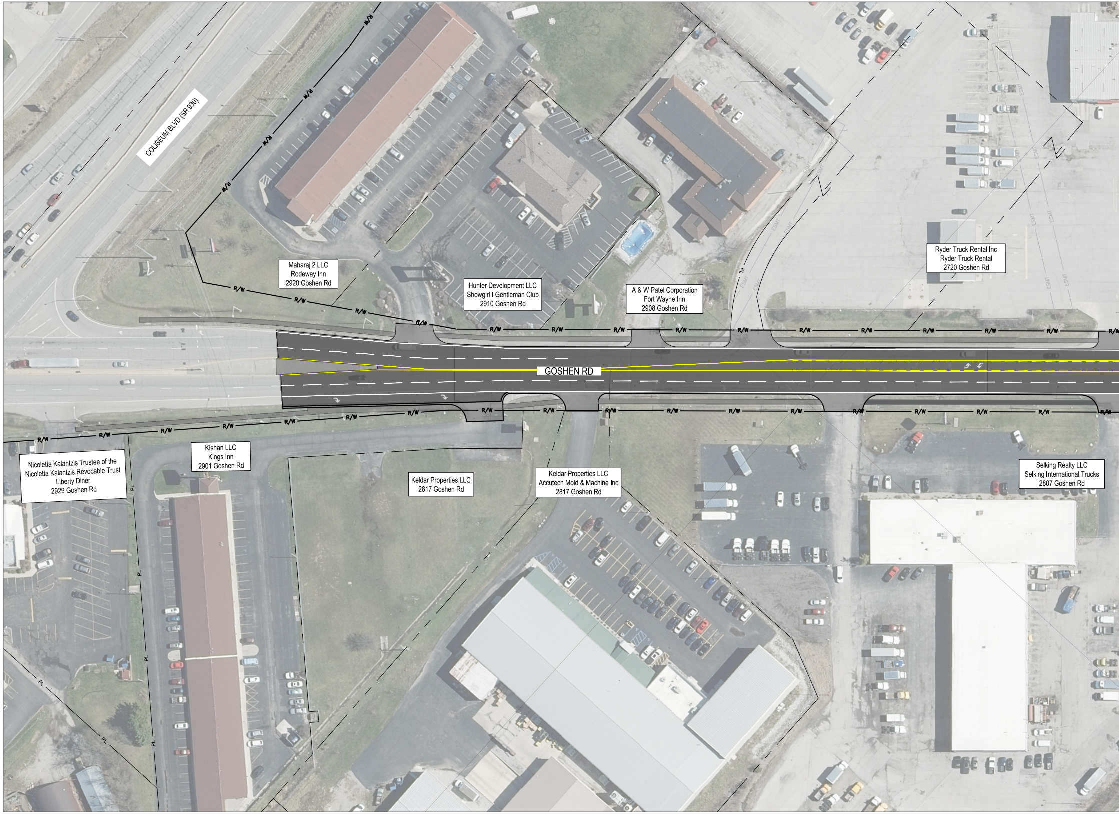
COLISEUM BLVD (SR 930)
Maharaj 2 LLC
Rodeway Inn
2920 Goshen Rd
Hunter Development LLC
Showgirl I Gentleman Club
2910 Goshen Rd
A & W Patel Corporation
Fort Wayne Inn
2908 Goshen Rd
Ryder Truck Rental Inc
Ryder Truck Rental
2720 Goshen Rd
GOSHEN RD
Nicoletta Kalantzis Trustee of the
Nicoletta Kalantzis Revocable Trust
Liberty Diner
2929 Goshen Rd
Kishan LLC
Kings Inn
2901 Goshen Rd
Keldar Properties LLC
2817 Goshen Rd
Keldar Properties LLC
Accutech Mold & Machine Inc
2817 Goshen Rd
Selking Realty LLC
Selking International Trucks
2807 Goshen Rd
R/W
PL
ESMT

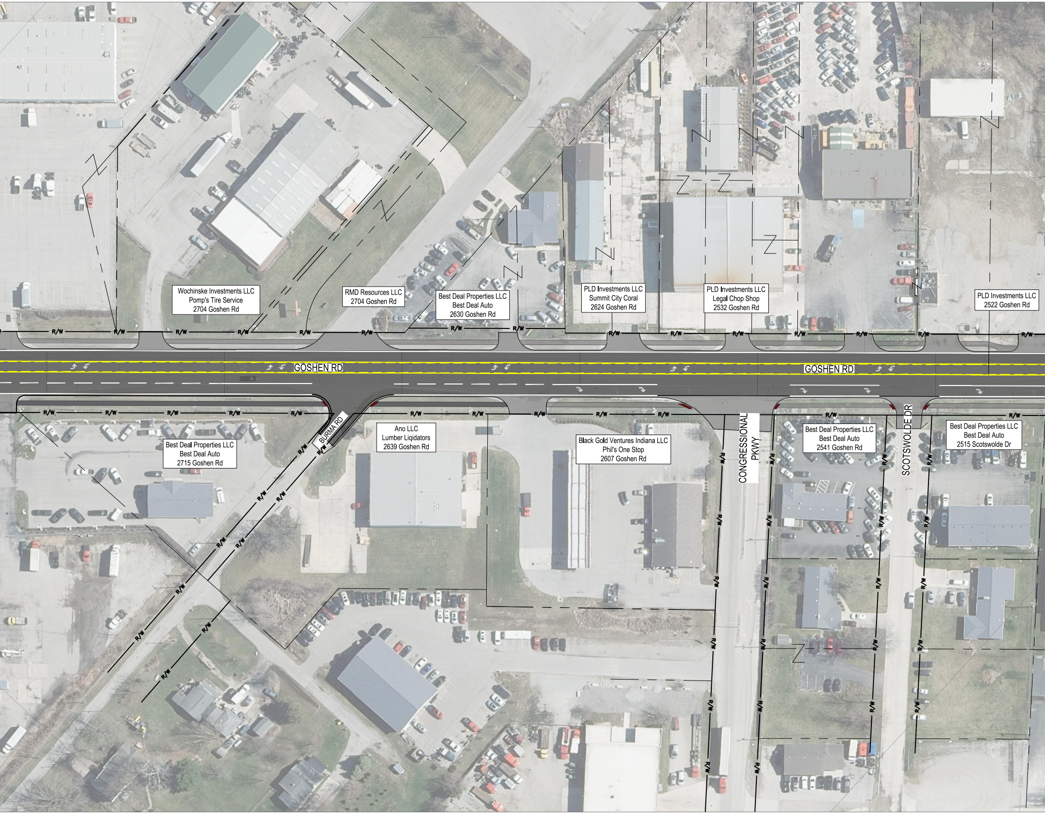
Wochinske Investments LLC
Pomp's Tire Service
2704 Goshen Rd
RMD Resources LLC
2704 Goshen Rd
Best Deal Properties LLC
Best Deal Auto
2630 Goshen Rd
PLD Investments LLC
Summit City Coral
2624 Goshen Rd
PLD Investments LLC
Legal Chop Shop
2532 Goshen Rd
PLD Investments LLC
2522 Goshen Rd
R/W
GOSHEN RD
GOSHEN RD
Best Deal Properties LLC
Best Deal Auto
2715 Goshen Rd
BURMA RD
Ano LLC
Lumber Liqidators
2639 Goshen Rd
Black Gold Ventures Indiana LLC
Phil's One Stop
2607 Goshen Rd
CONGRESSIONAL PKWY
Best Deal Properties LLC
Best Deal Auto
2541 Goshen Rd
SCOTSWOLDE DR
Best Deal Properties LLC
Best Deal Auto
2515 Scotswolde Dr
ESMT

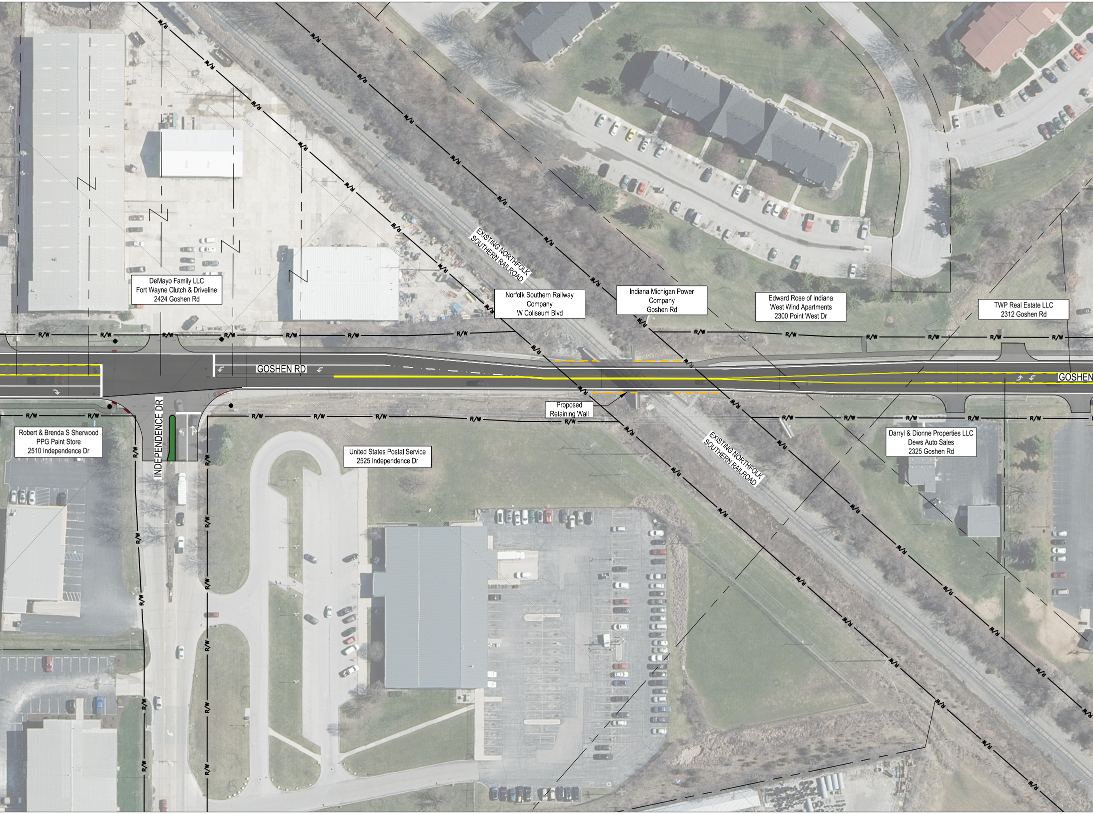
DeMayo Family LLC
Fort Wayne Clutch & Driveline
2424 Goshen Rd
EXISTING NORTHFOLK SOUTHERN RAILROAD
Norfolk Southern Railway Company
W Coliseum Blvd
Indiana Michigan Power Company
Goshen Rd
Edward Rose of Indiana
West Wind Apartments
2300 Point West Dr
TWP Real Estate LLC
2312 Goshen Rd
GOSHEN RD
GOSHEN
R/W
ESMT
Proposed Retaining Wall
Robert & Brenda S Sherwood
PPG Paint Store
2510 Independence Dr
INDEPENDENCE DR
United States Postal Service
2525 Independence Dr
EXISTING NORTHFOLK SOUTHERN RAILROAD
Darryl & Dionne Properties LLC
Dews Auto Sales
2325 Goshen Rd

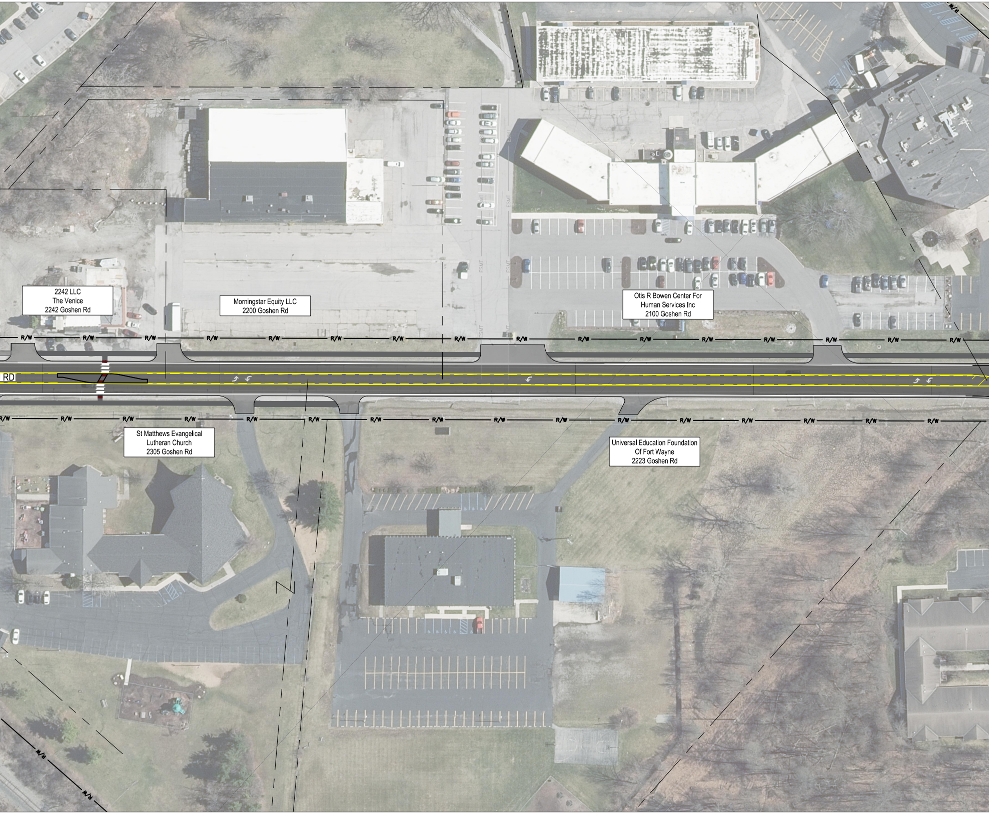
2242 LLC
The Venice
2242 Goshen Rd
Morningstar Equity LLC
2200 Goshen Rd
Otis R Bowen Center For
Human Services Inc
2100 Goshen Rd
RD
R/W
ESMT
St Matthews Evangelical
Lutheran Church
2305 Goshen Rd
Universal Education Foundation
Of Fort Wayne
2223 Goshen Rd

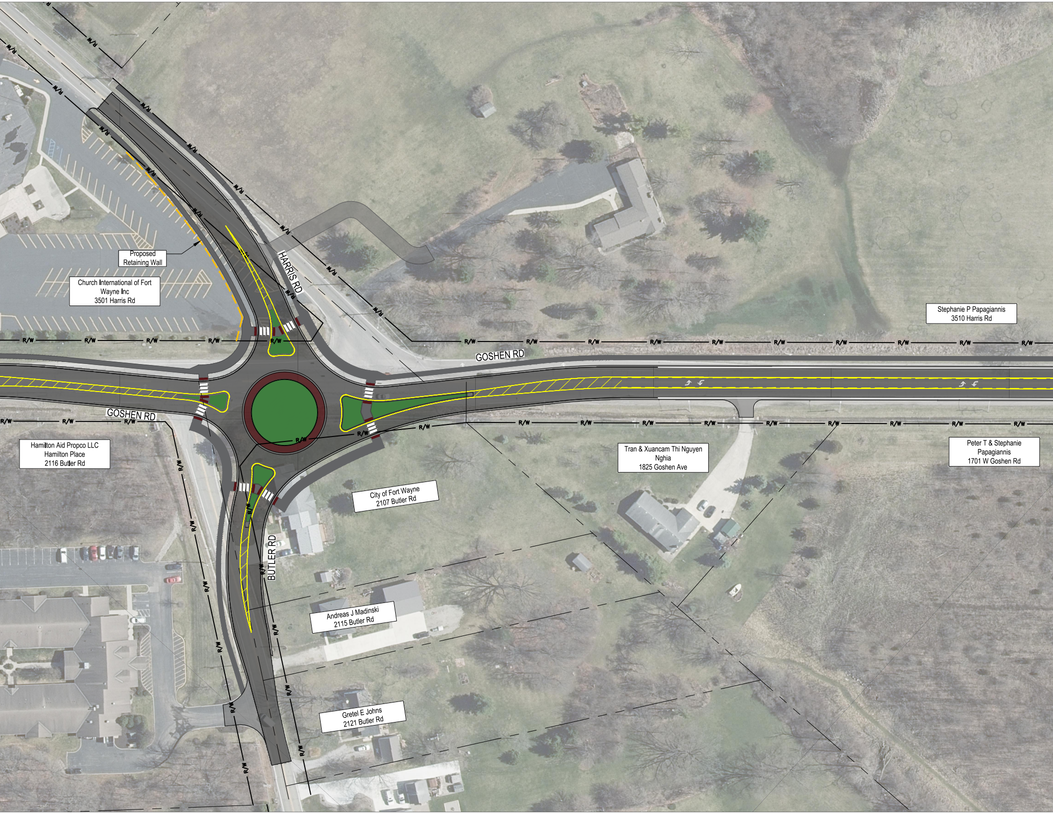
R/W
Proposed Retaining Wall
Church International of Fort Wayne Inc
3501 Harris Rd
HARRIS RD
GOSHEN RD
Stephanie P Papagiannis
3510 Harris Rd
GOSHEN RD
Hamilton Aid Propco LLC
Hamilton Place
2116 Butler Rd
Tran & Xuancam Thi Nguyen Nghia
1825 Goshen Ave
Peter T & Stephanie Papagiannis
1701 W Goshen Rd
City of Fort Wayne
2107 Butler Rd
BUTLER RD
Andreas J Madinski
2115 Butler Rd
Gretel E Johns
2121 Butler Rd

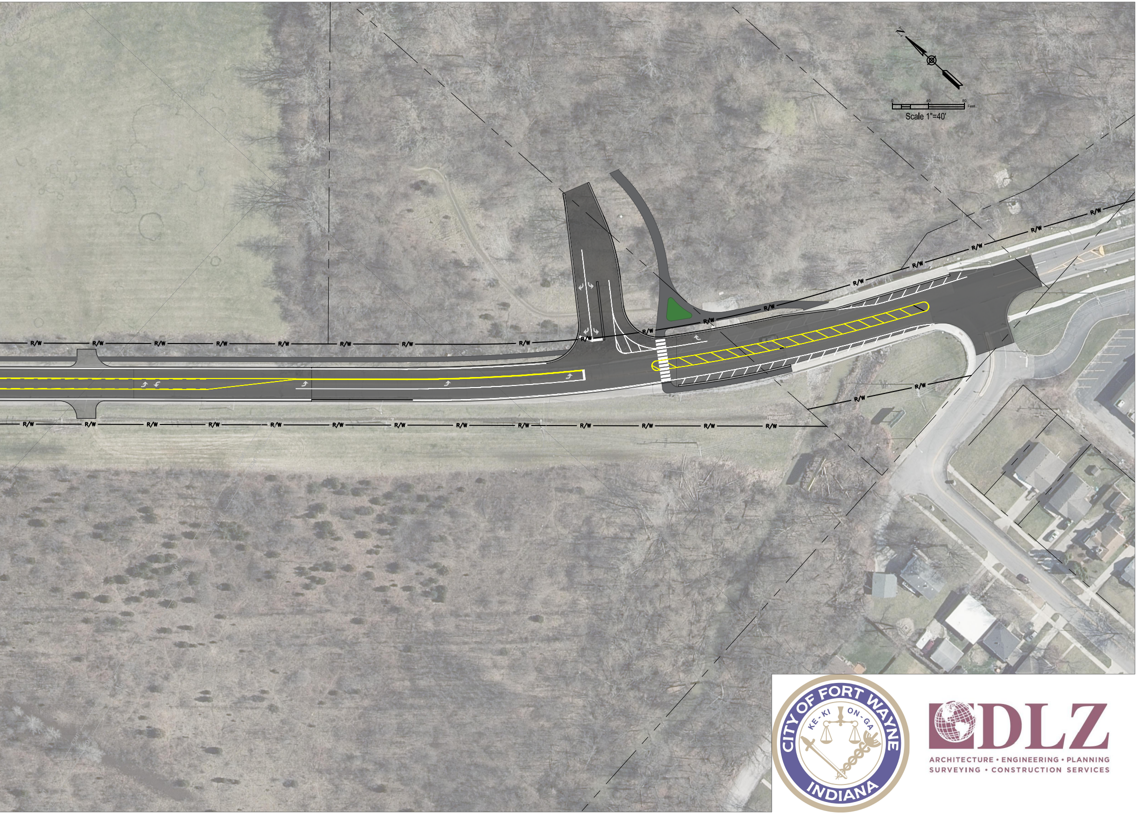
N
0
40
80
Feet
Scale 1"=40'
R/W

CITY OF FORT WAYNE
KE-KI ON-GA
INDIANA

DLZ
ARCHITECTURE • ENGINEERING • PLANNING
SURVEYING • CONSTRUCTION SERVICES