

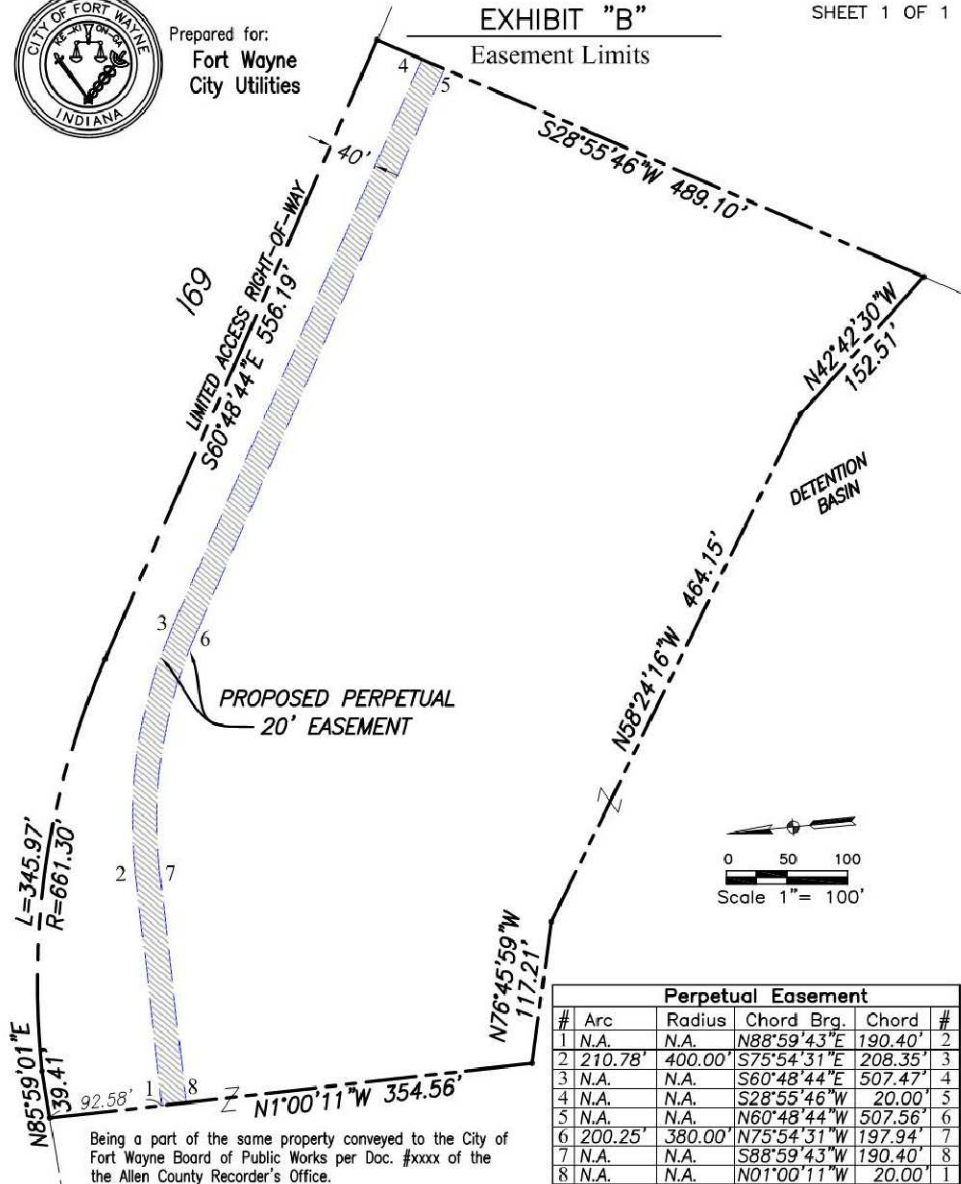

Prepared for:
Fort Wayne
City Utilities

EXHIBIT "B"
Easement Limits

SHEET 1 OF 1



Perpetual Easement					
#	Arc	Radius	Chord Brg.	Chord	#
1	N.A.	N.A.	$N88^{\circ}59'43''E$	190.40'	2
2	$210.78'$	400.00'	$S75^{\circ}54'31''E$	208.35'	3
3	N.A.	N.A.	$S60^{\circ}48'44''E$	507.47'	4
4	N.A.	N.A.	$S28^{\circ}55'46''W$	20.00'	5
5	N.A.	N.A.	$N60^{\circ}48'44''W$	507.56'	6
6	$200.25'$	380.00'	$N75^{\circ}54'31''W$	197.94'	7
7	N.A.	N.A.	$S88^{\circ}59'43''W$	190.40'	8
8	N.A.	N.A.	$N01^{\circ}00'11''W$	20.00'	1

Being a part of the same property conveyed to the City of Fort Wayne Board of Public Works per Doc. #xxxx of the the Allen County Recorder's Office.

Parcel limits shown are per a survey for a proposed parcel split. Survey of said split is Doc. #xxx & Doc. #xxxx of the Allen County Recorder's Office.

Part of Tax Parcel: 02-07-22-251-00xxx-073

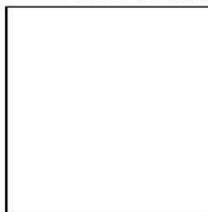

I hereby certify that this plat was made under my supervision and is correct to the best of my knowledge and belief.

And I further affirm, under the penalties of perjury, that I have taken reasonable care to redact each Social Security number in this document, unless required by law.

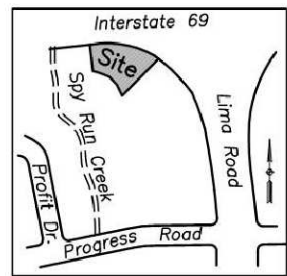

Location Map
Not to Scale

Company
Logo

Company Name
xxxxxx
SUITE xxxxx
FORT WAYNE, IN 46802

XXXX XXXXXX Date
Indiana Registered Land Surveyor No. XXXXXX
Job Number xxxxx