

U:\5661\ProDevelopment\Design Drawings\Drawings Data Ref\5661-Design-Road.dwg Bill Hutton Plot:12/1/2015 1:25 PM Save:11/10/2015 10:27 AM

<b>CROSS SECTIONS</b>		<b>MAYSVILLE ROAD</b>		BRIDGE FILE
<b>LINE "PR-1"</b>		<b>FORT WAYNE INDIANA</b>		5661
DESIGNED: EC	DRAWN: BEH		DESIGNATION	
CHECKED: ACE	CHECKED: EC		SHEET	
			94 OF	
		PROJECT		N/A

BFS NO. 5661

U:\5661\ProDevelopment\Design Drawings\Drawings\Ref\5661-Design-Road.dwg Bill Hutton Plot:12/1/2015 1:26 PM Save:11/10/2015 10:27 AM

CUT CROSS SECTIONS FILL  
SCALE: 1" = 5'

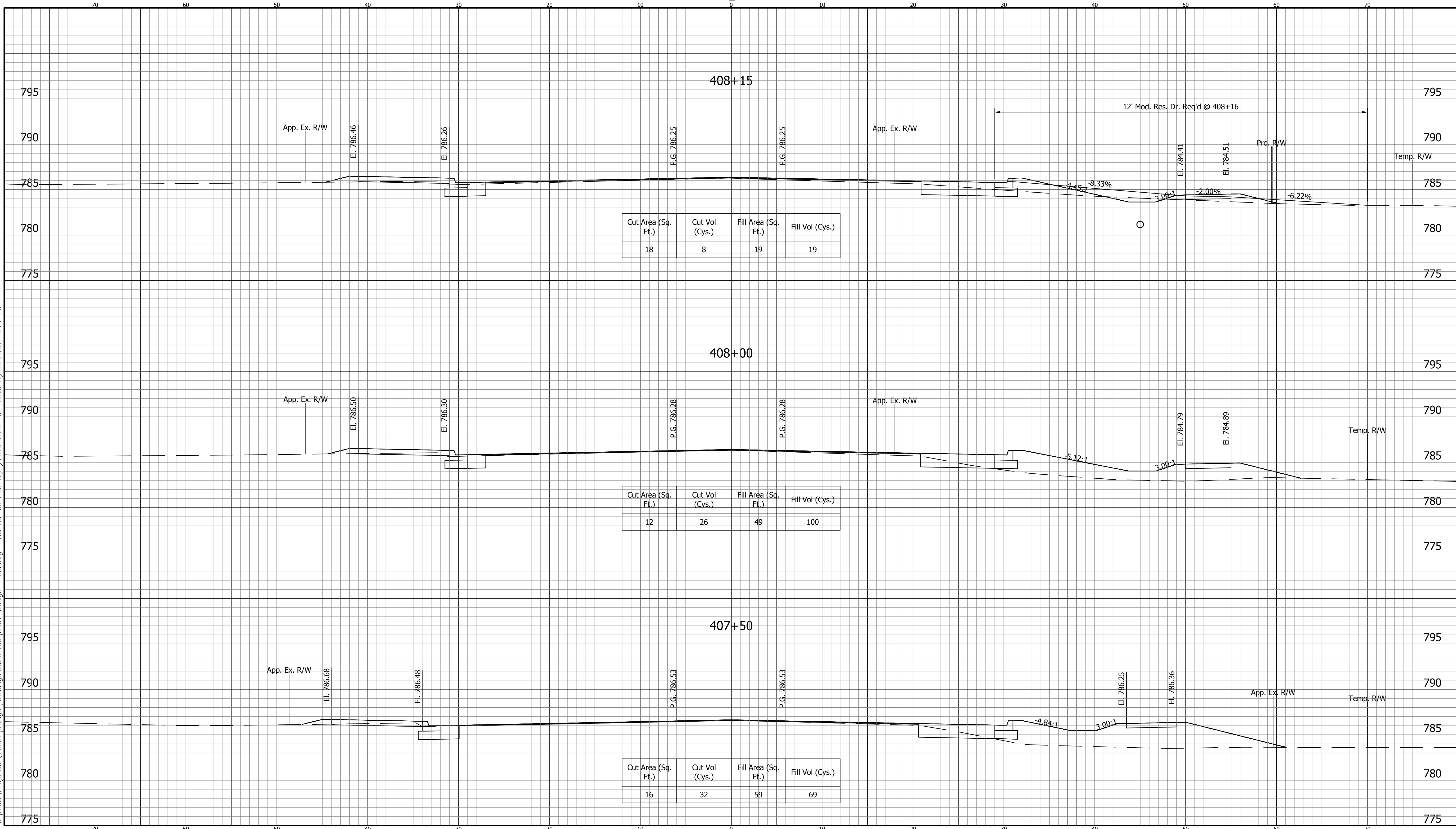

<b>CROSS SECTIONS LINE "PR-1"</b>		<b>MAYSVILLE ROAD FORT WAYNE INDIANA</b>		HORIZONTAL SCALE 1" = 5'	BRIDGE FILE 5661
DESIGNED: EC    DRAWN: BEH		CHECKED: ACE    CHECKED: EC		VERTICAL SCALE 1" = 5'	DESIGNATION
HEADQUARTERS 8450 WESTFIELD BLVD., SUITE 300 INDIANAPOLIS, IN. 46240-8302 TEL 317-713-4615 FAX 317-713-4616 www.BFSenr.com		<b>BFS</b> Bridges • Fairways • Seawater		SURVEY BOOK	SHEET
Branch Locations FORT WAYNE 260-459-1132 LOUISVILLE 502-583-1986 LAFAYETTE 765-423-5602 MERRILLVILLE 219-769-2332 PLAINFIELD 317-539-3242		CONTRACT		95	OF
N/A		PROJECT		PROJECT	

BFS NO. 5661

U:\5661\ProDevelopment\Design Drawings\Drawings\Ref\5661-Design-Road.dwg Bill Hutton Plot:12/1/2015 1:26 PM Save:11/10/2015 10:27 AM

CUT CROSS SECTIONS FILL  
SCALE: 1" = 5'

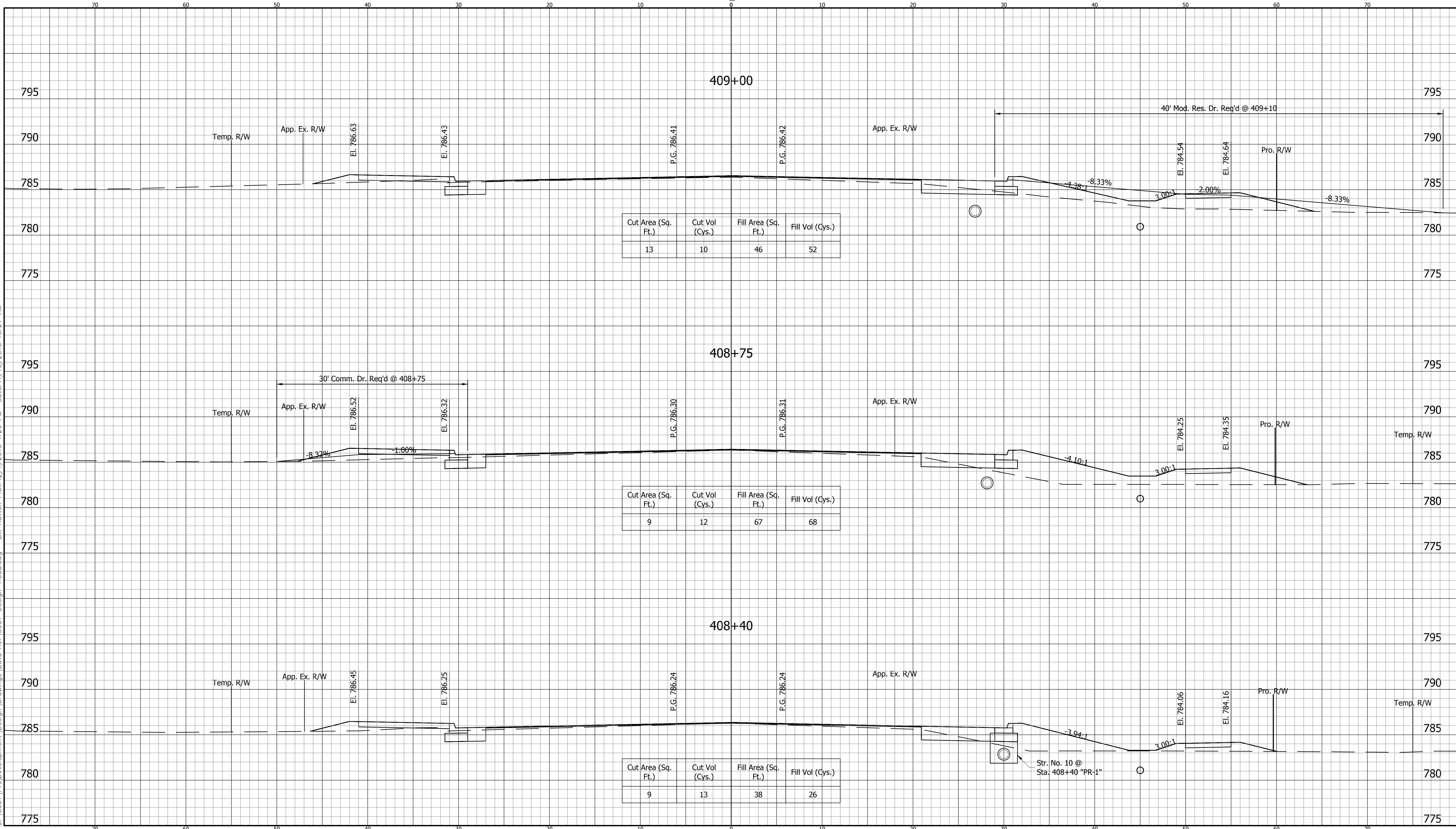

Cut Area (Sq. Ft.)	Cut Vol (Cys.)	Fill Area (Sq. Ft.)	Fill Vol (Cys.)
13	10	46	52

Cut Area (Sq. Ft.)	Cut Vol (Cys.)	Fill Area (Sq. Ft.)	Fill Vol (Cys.)
9	12	67	68

Cut Area (Sq. Ft.)	Cut Vol (Cys.)	Fill Area (Sq. Ft.)	Fill Vol (Cys.)
9	13	38	26

CROSS SECTIONS  
LINE "PR-1"

DESIGNED: EC      DRAWN: BEH  
CHECKED: ACE      CHECKED: EC

MAYSVILLE ROAD  
FORT WAYNE INDIANA

Headquarters  
8450 WESTFIELD BLVD., SUITE 300  
INDIANAPOLIS, IN. 46240-8302  
TEL 317-713-4615  
FAX 317-713-4616  
www.BFSenr.com

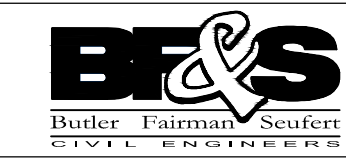

Branch Locations  
FORT WAYNE 260-459-1132  
LOUISVILLE 502-583-1986  
LAFAYETTE 765-423-5602  
MERRILLVILLE 219-769-2332  
PLAINFIELD 317-439-3242

HORIZONTAL SCALE 1" = 5'	BRIDGE FILE 5661
VERTICAL SCALE 1" = 5'	DESIGNATION
SURVEY BOOK	SHEET
ELECTRONIC	96 OF
CONTRACT	PROJECT
N/A	

BFS NO. 5661

U:\5661\Proj\Development\Design Drawings\Drawings\Ref\5661-Design-Road.dwg Bill Hutton Plot:12/1/2015 1:26 PM Save:11/10/2015 10:27 AM

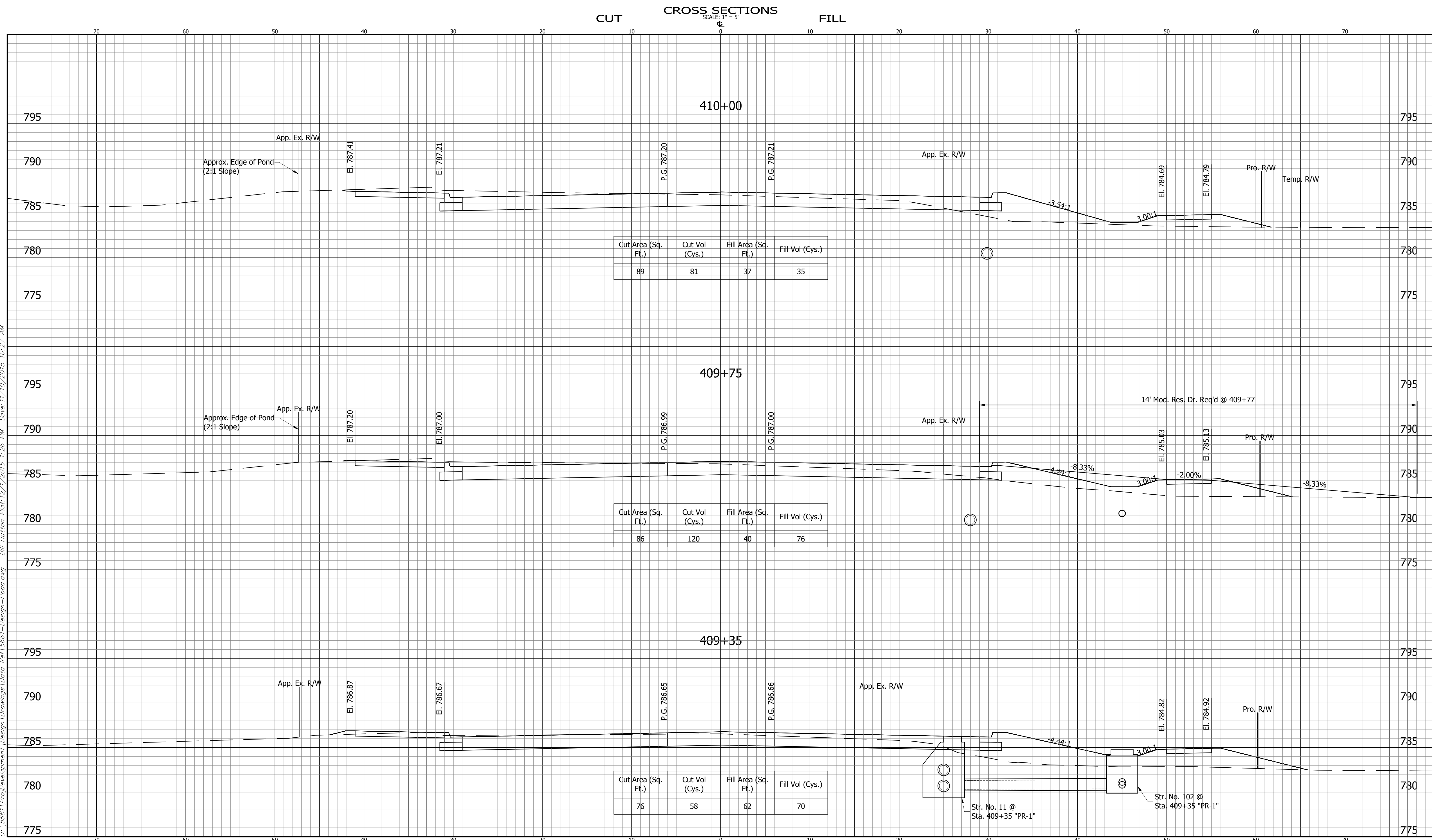

**CROSS SECTIONS  
LINE "PR-1"**

DESIGNED: EC      DRAWN: BEH  
CHECKED: ACE      CHECKED: EC

**MAYSVILLE ROAD  
FORT WAYNE INDIANA**

Headquarters  
8450 WESTFIELD BLVD., SUITE 300  
INDIANAPOLIS, IN 46240-8302  
TEL 317-713-4615  
FAX 317-713-4616  
www.BFSengr.com

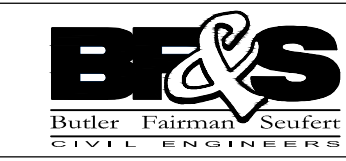

Branch Locations  
FORT WAYNE 260-459-1332  
LOUISVILLE 502-583-1986  
LAFAYETTE 765-423-5602  
MERRILLVILLE 219-769-2333  
PLAINFIELD 317-539-3242

HORIZONTAL SCALE 1" = 5'	BRIDGE FILE 5661
VERTICAL SCALE 1" = 5'	DESIGNATION
SURVEY BOOK	SHEET
ELECTRONIC	97 OF
CONTRACT	PROJECT
N/A	

BFS NO. 5661



U:\5661\ProDevelopment\Drawings\Drawings\Data\Ref\5661-Design-Road.dwg Bill Hutton Plot:12/1/2015 1:26 PM Save:11/10/2015 10:27 AM

CUT CROSS SECTIONS FILL  
SCALE: 1" = 5'

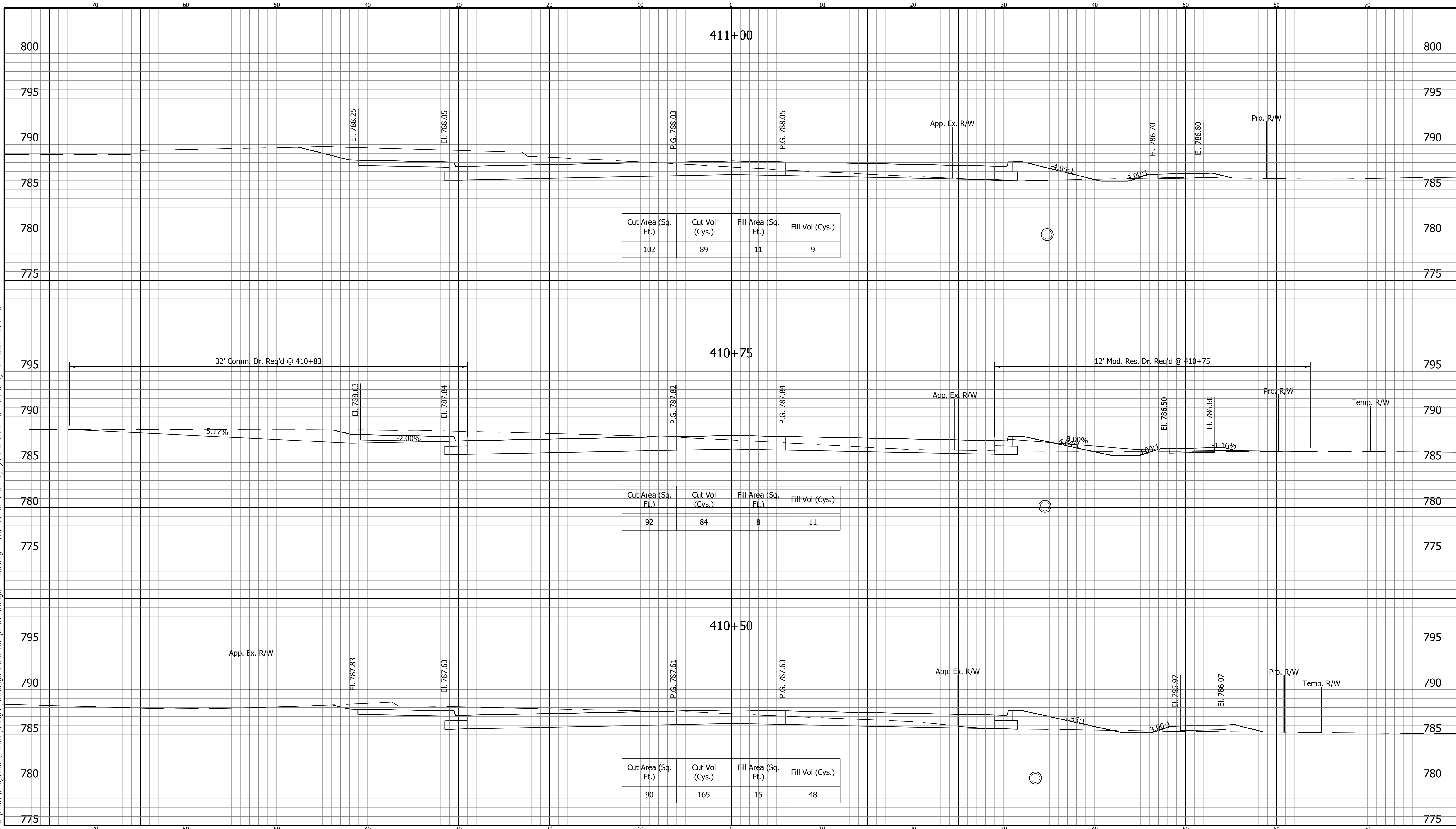

Cut Area (Sq. Ft.)	Cut Vol (Cys.)	Fill Area (Sq. Ft.)	Fill Vol (Cys.)
102	89	11	9

Cut Area (Sq. Ft.)	Cut Vol (Cys.)	Fill Area (Sq. Ft.)	Fill Vol (Cys.)
92	84	8	11

Cut Area (Sq. Ft.)	Cut Vol (Cys.)	Fill Area (Sq. Ft.)	Fill Vol (Cys.)
90	165	15	48

<b>CROSS SECTIONS LINE "PR-1"</b>		<b>MAYSVILLE ROAD FORT WAYNE INDIANA</b>		BRIDGE FILE 5661
DESIGNED: EC	DRAWN: BEH	Headquarters 8450 WESTFIELD BLVD., SUITE 300 INDIANAPOLIS, IN. 46240-8302 TEL 317-713-4615 FAX 317-713-4616 www.BFSenr.com		DESIGNATION
CHECKED: ACE	CHECKED: EC			SHEET 98 OF
		Branch Locations FORT WAYNE 260-459-1132 LOUISVILLE 502-593-1986 LAFAYETTE 765-423-5602 MERRILLVILLE 219-769-2332 PLAINFIELD 317-439-3242		PROJECT N/A

BFS NO. 5661

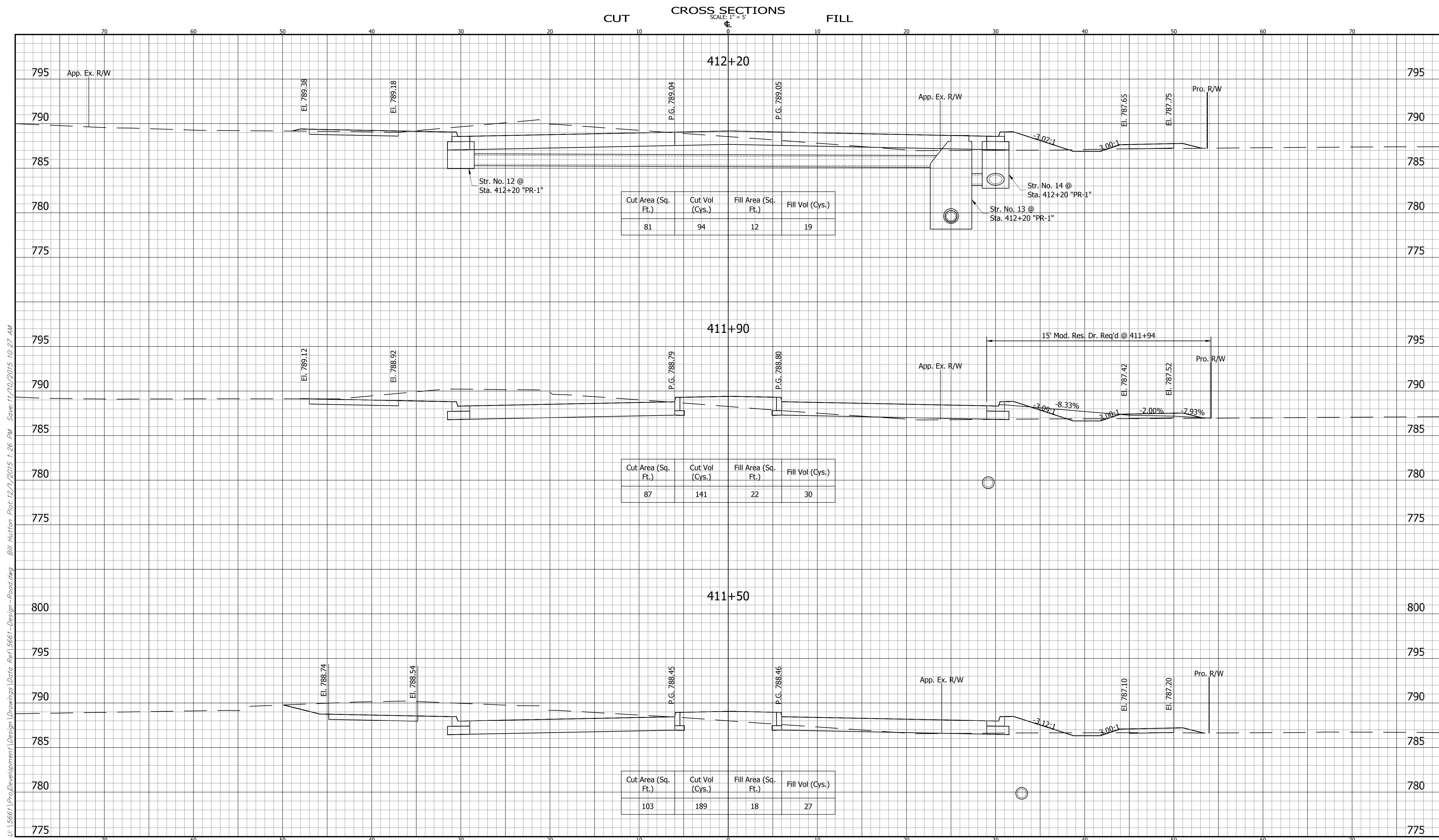

U:\5661\ProDevelopment\Design Drawings\Drawings\Ref\5661-Design-Road.dwg Bill Hutton Plot:12/1/2015 1:26 PM Save:11/10/2015 10:27 AM

<b>CROSS SECTIONS</b> <b>LINE "PR-1"</b>		<b>MAYSVILLE ROAD</b> <b>FORT WAYNE INDIANA</b>		HORIZONTAL SCALE 1" = 5'	BRIDGE FILE 5661
DESIGNED: EC	DRAWN: BEH	Vertical Scale 1" = 5'	DESIGNATION	SURVEY BOOK	SHEET
CHECKED: ACE	CHECKED: EC	Headquarters 8450 WESTFIELD BLVD., SUITE 300 INDIANAPOLIS, IN 46240-8302 TEL 317-713-4615 FAX 317-713-4616 www.BFSenr.com	Branch Locations FORT WAYNE 260-459-1532 LOUISVILLE 502-583-1986 LAFAYETTE 765-423-5602 MERRILLVILLE 219-789-2333 PLAINFIELD 317-439-3242	ELECTRONIC 99	OF
				CONTRACT N/A	PROJECT

BFS NO. 5661

U:\5661\ProDevelopment\Design Drawings\Drawings\Ref\5661-Design-Road.dwg Bill Hutton Plot:12/1/2015 1:27 PM Save:11/10/2015 10:27 AM

CUT CROSS SECTIONS FILL  
SCALE: 1" = 5'

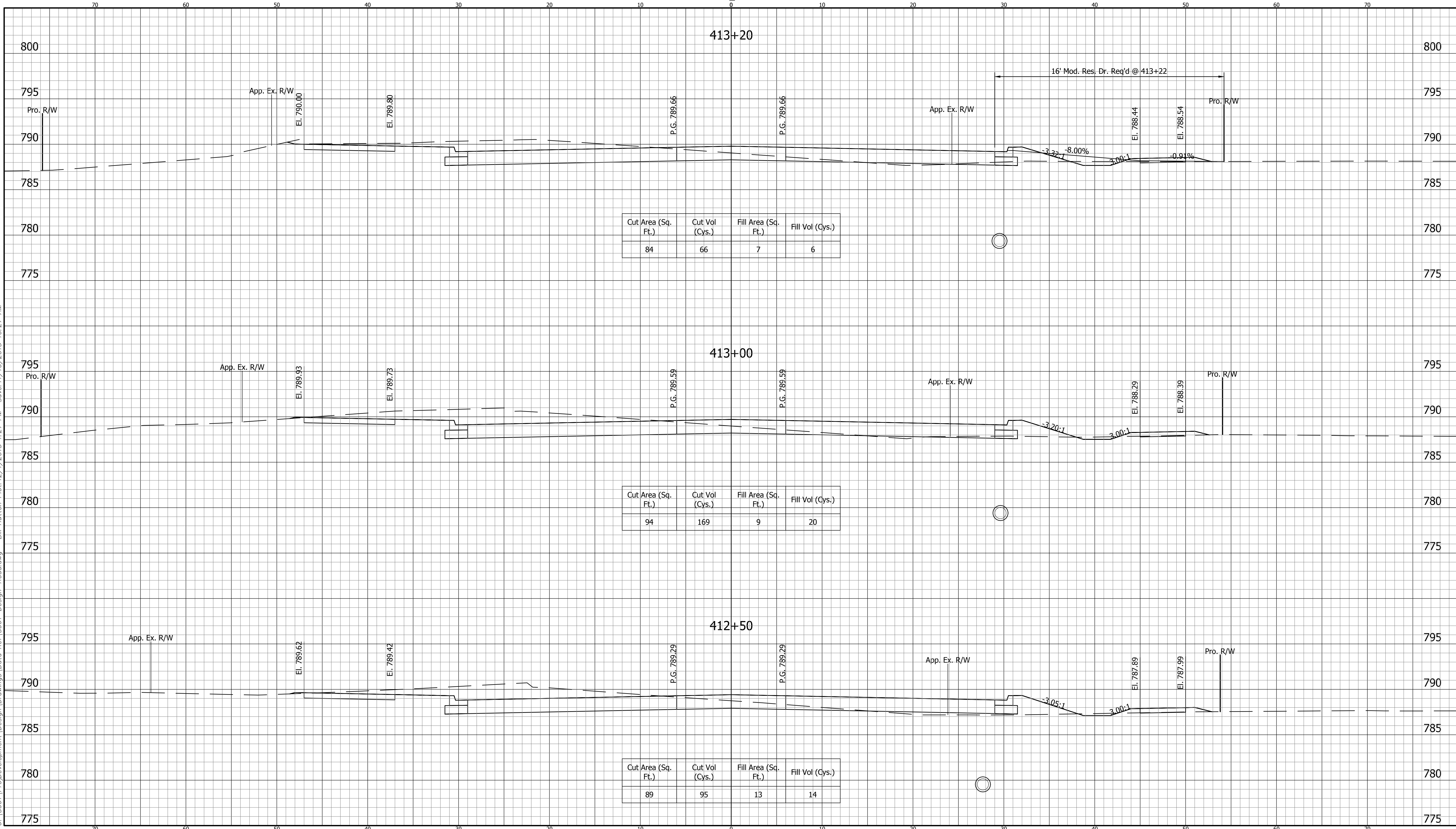

Cut Area (Sq. Ft.)	Cut Vol (Cys.)	Fill Area (Sq. Ft.)	Fill Vol (Cys.)
84	66	7	6

Cut Area (Sq. Ft.)	Cut Vol (Cys.)	Fill Area (Sq. Ft.)	Fill Vol (Cys.)
94	169	9	20

Cut Area (Sq. Ft.)	Cut Vol (Cys.)	Fill Area (Sq. Ft.)	Fill Vol (Cys.)
89	95	13	14

<b>CROSS SECTIONS</b>		<b>MAYSVILLE ROAD</b>		BRIDGE FILE
<b>LINE "PR-1"</b>		<b>FORT WAYNE INDIANA</b>		5661
DESIGNED: EC	DRAWN: BEH		DESIGNATION	
CHECKED: ACE	CHECKED: EC		SHEET	
		<small>Headquarters 8450 WESTFIELD BLVD., SUITE 300 INDIANAPOLIS, IN 46240-8302 TEL 317-713-4615 FAX 317-713-4616 www.B&amp;Sengr.com</small>		100
		<small>Branch Locations FORT WAYNE 260-459-1532 LOUISVILLE 502-583-1986 LAFAYETTE 765-423-5602 MERRILLVILLE 219-769-2333 PLAINFIELD 317-439-3242</small>		OF
		CONTRACT		PROJECT
		N/A		PROJECT

BFS NO. 5661

CUT CROSS SECTIONS FILL  
SCALE: 1" = 5'

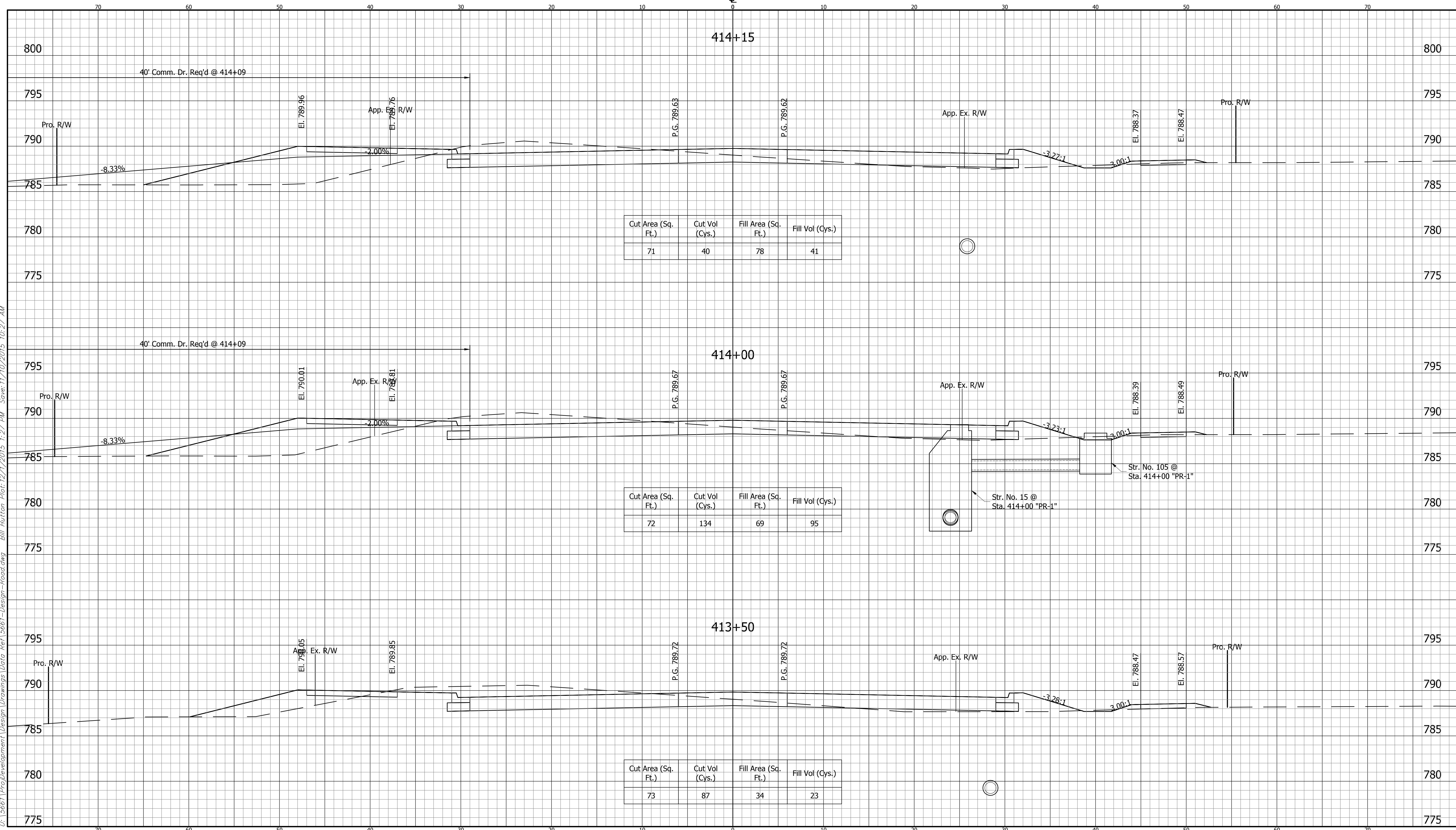

Cut Area (Sq. Ft.)	Cut Vol (Cys.)	Fill Area (Sq. Ft.)	Fill Vol (Cys.)
71	40	78	41

Cut Area (Sq. Ft.)	Cut Vol (Cys.)	Fill Area (Sq. Ft.)	Fill Vol (Cys.)
72	134	69	95

Cut Area (Sq. Ft.)	Cut Vol (Cys.)	Fill Area (Sq. Ft.)	Fill Vol (Cys.)
73	87	34	23

U:\5661\ProDevelopment\Design Drawings\Auto Ref\5661-Design-Road.dwg Bill Hutton Plot:12/1/2015 1:27 PM Save:11/10/2015 10:27 AM

<b>CROSS SECTIONS LINE "PR-1"</b>			<b>MAYSVILLE ROAD FORT WAYNE INDIANA</b>		HORIZONTAL SCALE 1" = 5'	BRIDGE FILE 5661	
DESIGNED: EC	DRAWN: BEH	Headquarters 8450 WESTFIELD BLVD., SUITE 300 INDIANAPOLIS, IN 46240-8302 TEL 317-713-4615 FAX 317-713-4616 www.BFSenr.com		<b>BFS</b> Border Fairman Seafert Surveyors & Engineers, Inc.		VERTICAL SCALE 1" = 5'	DESIGNATION
CHECKED: ACE	CHECKED: EC					Branch Locations FORT WAYNE 260-459-1132 LOUISVILLE 502-583-1986 LAFAYETTE 765-423-5602 MERRILLVILLE 219-789-2333 PLAINFIELD 317-839-3242	SURVEY BOOK
				ELECTRONIC	101	OF	
				CONTRACT	PROJECT		
				N/A			



U:\5661\ProDevelopment\Design Drawings\Drawings\12\1\2015 1:27 PM Save: 11/10/2015 10:27 AM

**CUT CROSS SECTIONS FILL**  
SCALE: 1" = 5'

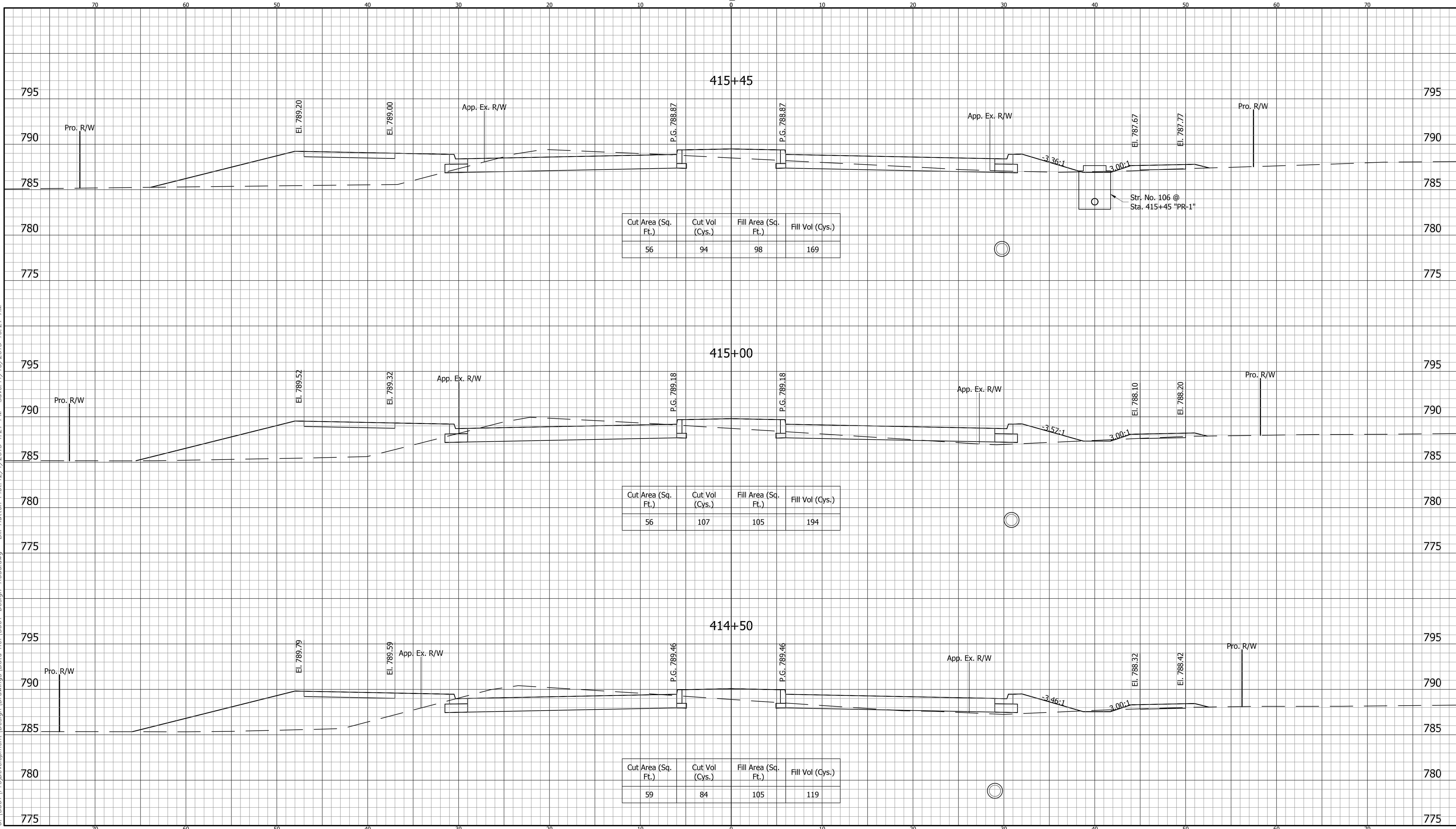

Cut Area (Sq. Ft.)	Cut Vol (Cys.)	Fill Area (Sq. Ft.)	Fill Vol (Cys.)
56	94	98	169

Cut Area (Sq. Ft.)	Cut Vol (Cys.)	Fill Area (Sq. Ft.)	Fill Vol (Cys.)
56	107	105	194

Cut Area (Sq. Ft.)	Cut Vol (Cys.)	Fill Area (Sq. Ft.)	Fill Vol (Cys.)
59	84	105	119

<b>CROSS SECTIONS LINE "PR-1"</b>		<b>MAYSVILLE ROAD FORT WAYNE INDIANA</b>		HORIZONTAL SCALE 1" = 5' VERTICAL SCALE 1" = 5'	BRIDGE FILE 5661 DESIGNATION
DESIGNED: EC	DRAWN: BEH	Headquarters 8450 WESTFIELD BLVD., SUITE 300 INDIANAPOLIS, IN. 46240-8302 TEL 317-713-4615 FAX 317-713-4616 www.BFSengr.com	Branch Locations FORT WAYNE 260-459-1532 LOUISVILLE 502-583-1986 LAFAYETTE 765-423-5602 MERRILLVILLE 219-769-2333 PLAINFIELD 317-539-3242	SURVEY BOOK ELECTRONIC CONTRACT N/A	SHEET 102 OF PROJECT

BFS NO. 5661

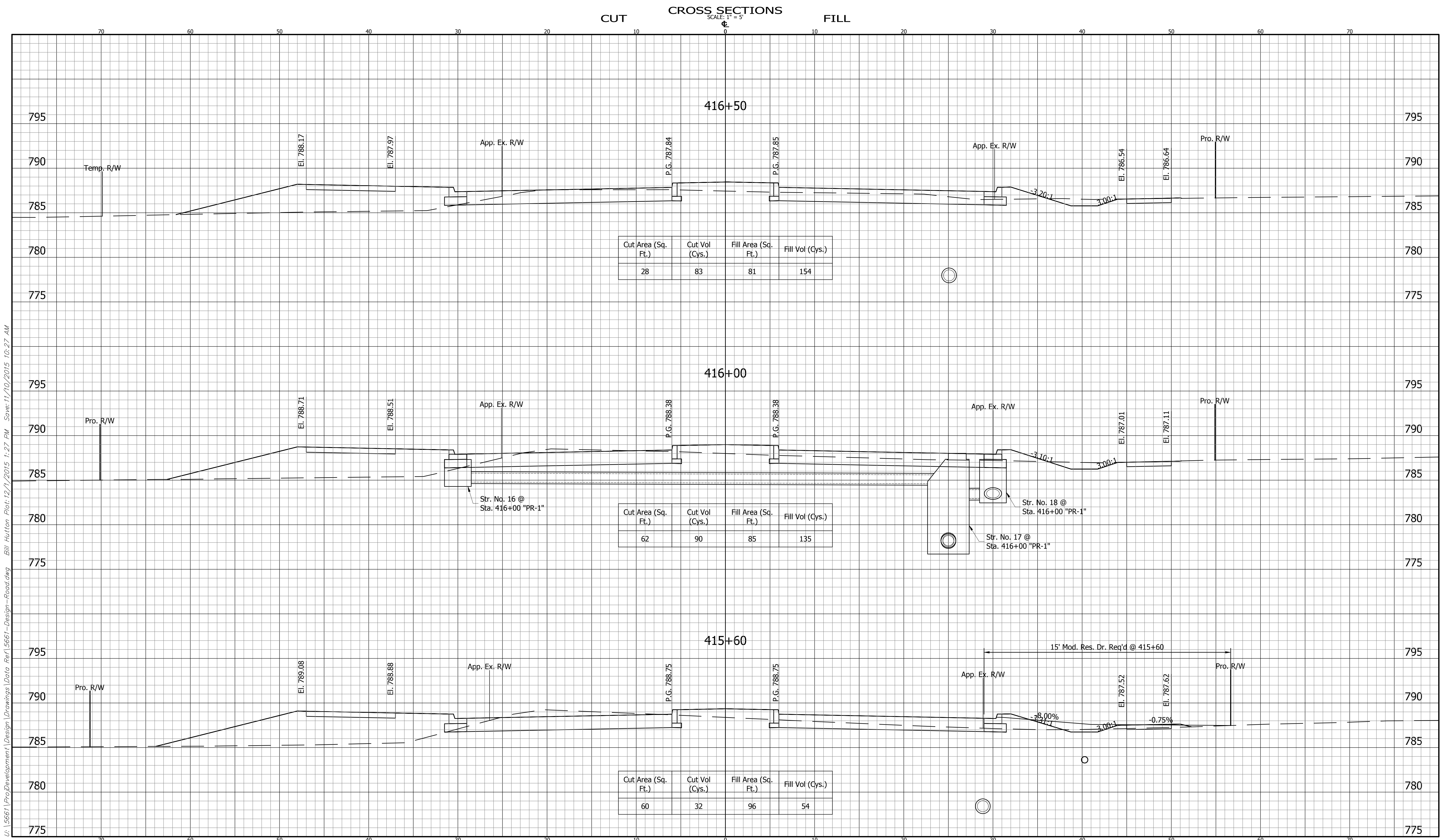

U:\5661\ProDevelopment\Design Drawings\Drawings\Drawings\5661-Design-Road.dwg Bill Hutton Plot:12/1/2015 1:27 PM Save:11/10/2015 10:27 AM

<b>CROSS SECTIONS</b>		<b>MAYSVILLE ROAD</b>		HORIZONTAL SCALE 1" = 5'	BRIDGE FILE 5661
<b>LINE "PR-1"</b>		<b>FORT WAYNE INDIANA</b>		VERTICAL SCALE 1" = 5'	DESIGNATION
DESIGNED: EC	DRAWN: BEH	<small>Headquarters</small> 8450 WESTFIELD BLVD., SUITE 300 INDIANAPOLIS, IN. 46240-8302 TEL 317-713-4615 FAX 317-713-4616 www.BFSInc.com	<small>Branch Locations</small> FORT WAYNE 260-459-1132 LOUISVILLE 502-583-1986 LAFAYETTE 765-423-5602 MERRILLVILLE 219-769-2333 PLAINFIELD 317-839-3242	SURVEY BOOK	SHEET
CHECKED: ACE	CHECKED: EC			ELECTRONIC	103
				CONTRACT	N/A
				N/A	PROJECT

BFS NO. 5661

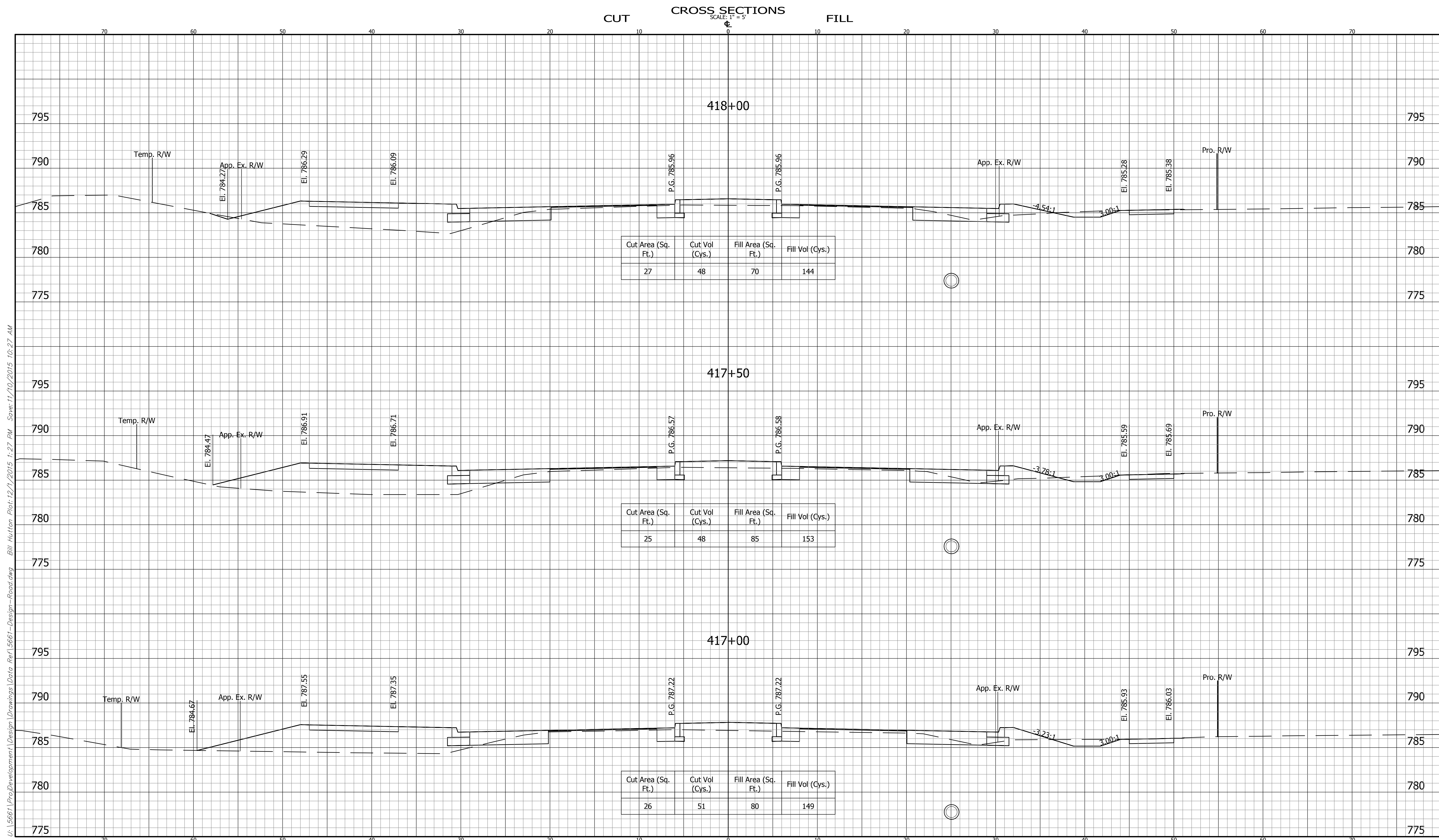

U:\5661\ProDevelopment\Design Drawings\Drawings Data Ref\5661-Design-Road.dwg Bill Hutton Plot:12/1/2015 1:27 PM Save:11/10/2015 10:27 AM

**CROSS SECTIONS  
LINE "PR-1"**

DESIGNED: EC      DRAWN: BEH  
CHECKED: ACE      CHECKED: EC

**MAYSVILLE ROAD  
FORT WAYNE      INDIANA**

Headquarters  
8450 WESTFIELD BLVD., SUITE 300  
INDIANAPOLIS, IN 46240-8302  
TEL 317-713-4615  
FAX 317-713-4616  
www.BFSenr.com

Branch Locations  
FORT WAYNE 260-459-1132  
LOUISVILLE 502-583-1986  
LAFAYETTE 765-423-5602  
MERRILLVILLE 219-769-2333  
PLAINFIELD 317-439-3242



HORIZONTAL SCALE 1" = 5'	BRIDGE FILE 5661
VERTICAL SCALE 1" = 5'	DESIGNATION
SURVEY BOOK	SHEET
ELECTRONIC	104 OF
CONTRACT	PROJECT
N/A	

BFS NO. 5661

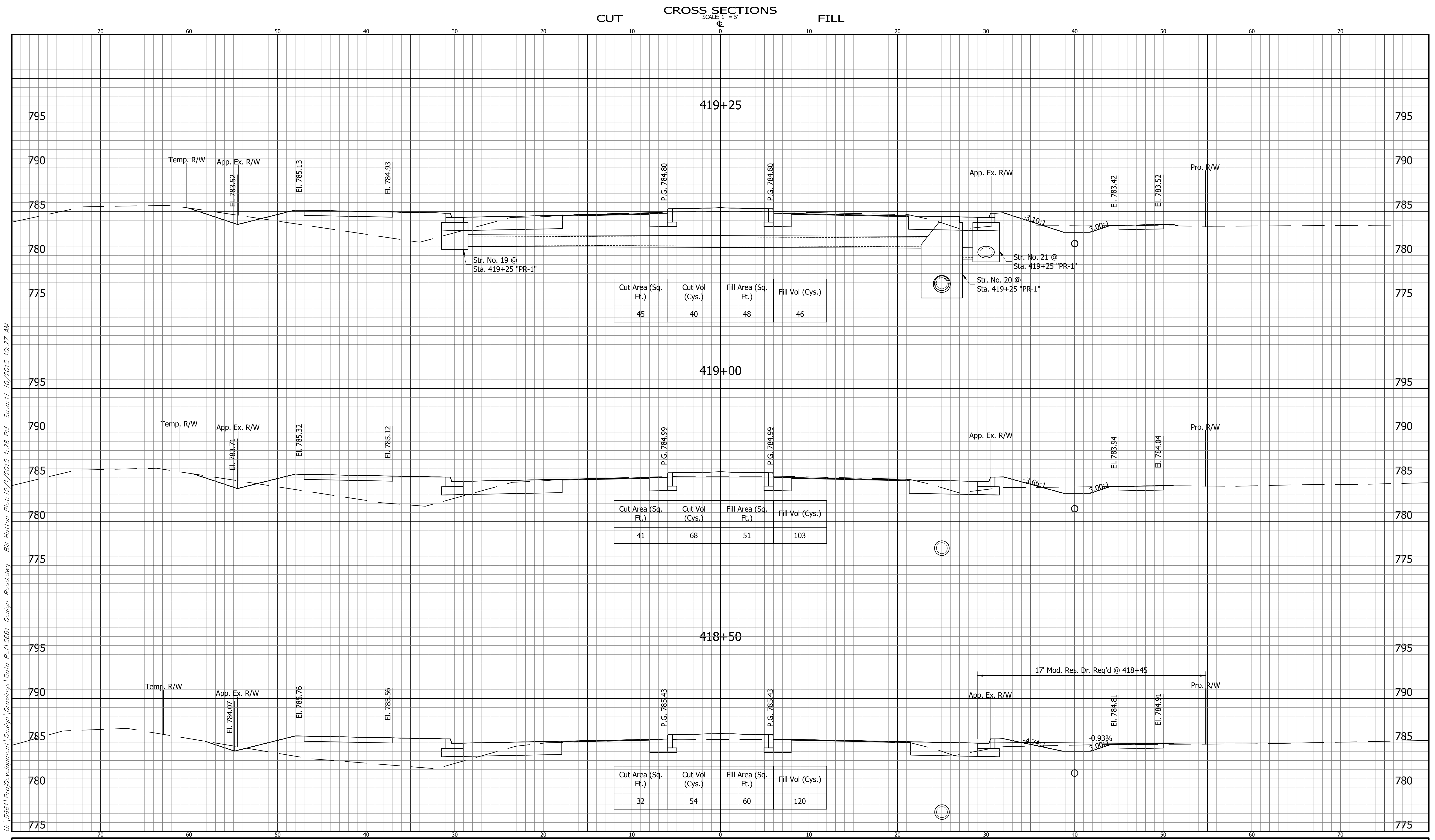

Cut Area (Sq. Ft.)	Cut Vol (Cys.)	Fill Area (Sq. Ft.)	Fill Vol (Cys.)
45	40	48	46

Cut Area (Sq. Ft.)	Cut Vol (Cys.)	Fill Area (Sq. Ft.)	Fill Vol (Cys.)
41	68	51	103

Cut Area (Sq. Ft.)	Cut Vol (Cys.)	Fill Area (Sq. Ft.)	Fill Vol (Cys.)
32	54	60	120

U:\5661\ProDevelopment\Design Drawings\Drawings\Ref\5661-Design-Road.dwg Bill Hutton Plot:12/1/2015 1:28 PM Save:11/10/2015 10:27 AM

<b>CROSS SECTIONS</b>		<b>MAYSVILLE ROAD</b>		BRIDGE FILE 5661
<b>LINE "PR-1"</b>		<b>FORT WAYNE INDIANA</b>		DESIGNATION
DESIGNED: EC	DRAWN: BEH	 <small>Headquarters 8450 WESTFIELD BLVD., SUITE 300 INDIANAPOLIS, IN 46240-8302 TEL 317-713-4615 FAX 317-713-4616 www.B&amp;Sengr.com</small>	<small>Branch Locations</small> FORT WAYNE 260-459-1132 LOUISVILLE 502-583-1986 LAFAYETTE 765-423-5602 MERRILLVILLE 219-769-2333 PLAINFIELD 317-839-3242	
CHECKED: ACE	CHECKED: EC		SURVEY BOOK SHEET ELECTRONIC 105 OF CONTRACT PROJECT N/A	

BFS NO. 5661



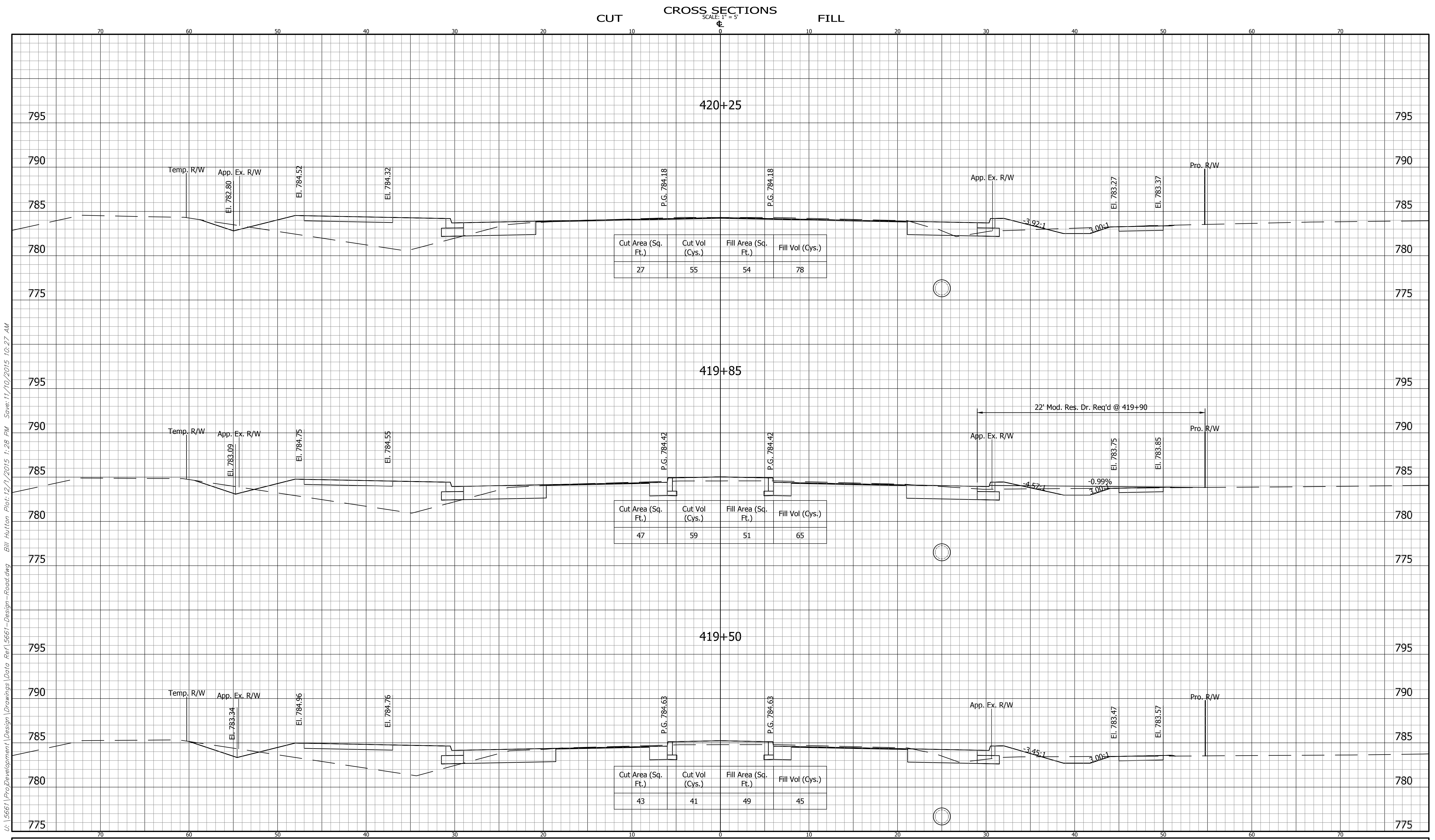

U:\5661\ProDevelopment\Design Drawings\Drawings\Ref\5661-Design-Road.dwg Bill Hutton Plot:12/1/2015 1:28 PM Save:11/10/2015 10:27 AM

<b>CROSS SECTIONS</b>		<b>MAYSVILLE ROAD</b>		BRIDGE FILE
<b>LINE "PR-1"</b>		<b>FORT WAYNE INDIANA</b>		5661
DESIGNED: EC	DRAWN: BEH	Headquarters 8450 WESTFIELD BLVD., SUITE 300 INDIANAPOLIS, IN 46240-8302 TEL 317-713-4615 FAX 317-713-4616 www.BFSenr.com	Branch Locations FORT WAYNE 260-459-1532 LOUISVILLE 502-583-1986 LAFAYETTE 765-423-5602 MERRILLVILLE 219-769-2332 PLAINFIELD 317-539-3242	DESIGNATION
CHECKED: ACE	CHECKED: EC			SHEET
				106 OF
				PROJECT
				N/A

BFS NO. 5661

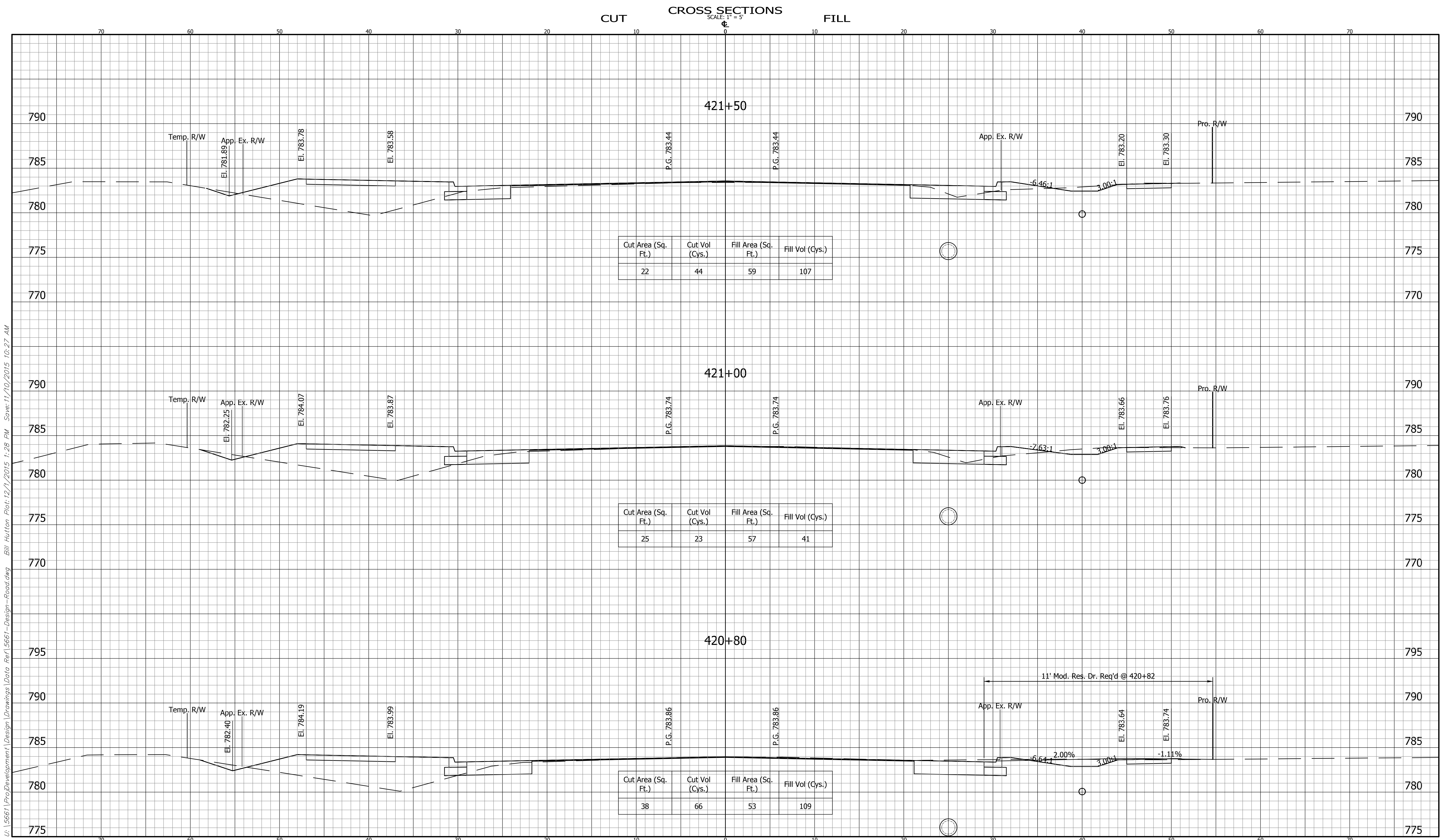

U:\5661\ProDevelopment\Design Drawings\Auto Ref\5661-Design-Road.dwg Bill Hutton Plot:12/1/2015 1:28 PM Save:11/10/2015 10:27 AM

<b>CROSS SECTIONS LINE "PR-1"</b>		<b>MAYSVILLE ROAD FORT WAYNE INDIANA</b>		HORIZONTAL SCALE 1" = 5'	VERTICAL SCALE 1" = 5'	BRIDGE FILE 5661	DESIGNATION
DESIGNED: EC	DRAWN: BEH	<small>Headquarters 8450 WESTFIELD BLVD., SUITE 300 INDIANAPOLIS, IN. 46240-8302 TEL 317-713-4615 FAX 317-713-4616 www.BFSenr.com</small> <small>Branch Locations FORT WAYNE 260-459-1532 LOUISVILLE 502-583-1986 LAFAYETTE 765-423-5602 MERRILLVILLE 219-769-2333 PLAINFIELD 317-439-3242</small>		SURVEY BOOK	SHEET		
CHECKED: ACE	CHECKED: EC			ELECTRONIC	107	OF	
				CONTRACT	PROJECT		
				N/A			

BFS NO. 5661

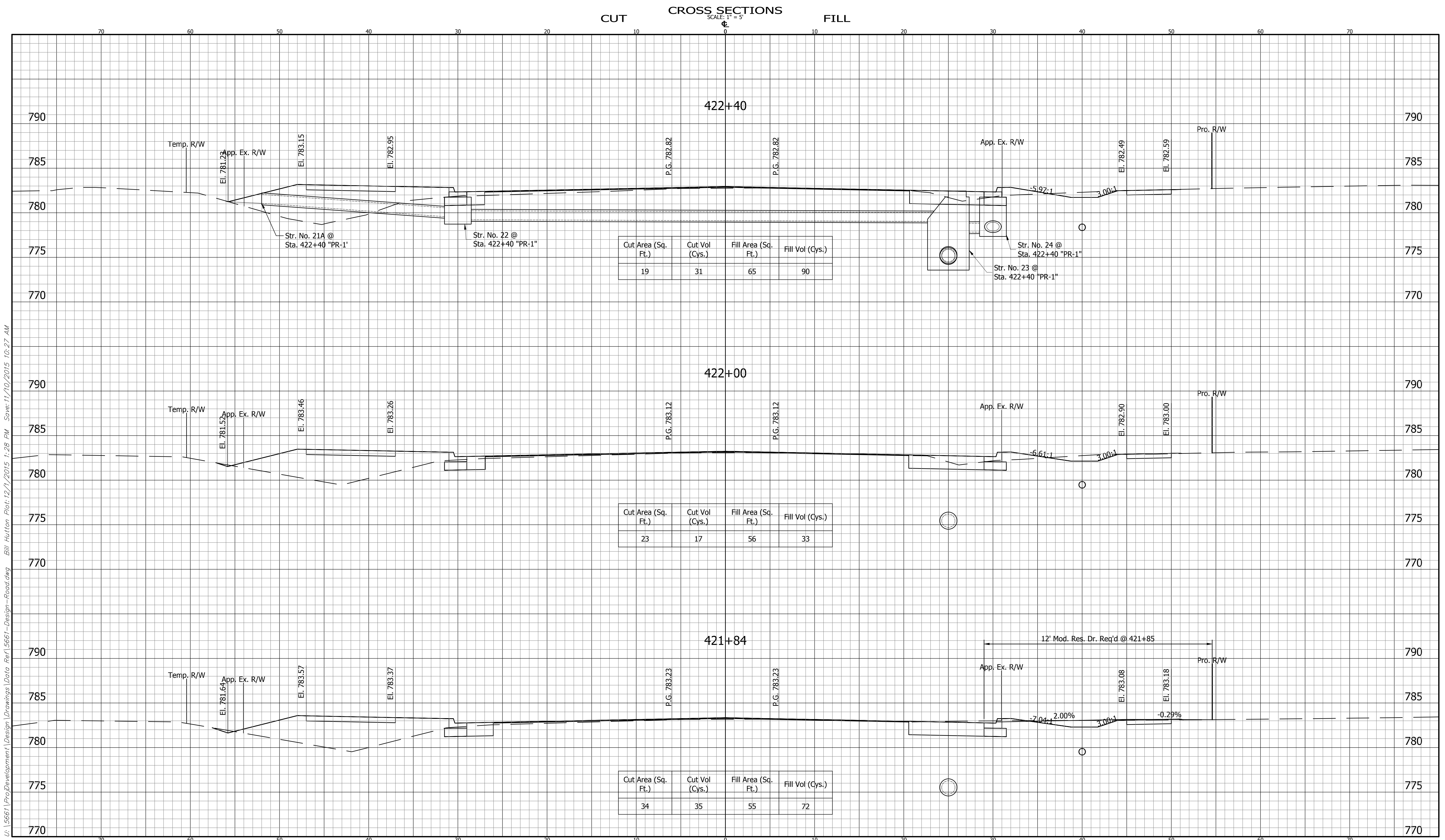

U:\5661\ProDevelopment\Design Drawings\Drawings Data Ref\5661-Design-Road.dwg Bill Hutton Plot:12/1/2015 1:28 PM Save:11/10/2015 10:27 AM

<b>CROSS SECTIONS</b>		<b>MAYSVILLE ROAD</b>		BRIDGE FILE														
<b>LINE "PR-1"</b>		<b>FORT WAYNE INDIANA</b>		5661														
DESIGNED: EC	DRAWN: BEH	 <small>           Headquarters            8450 WESTFIELD BLVD., SUITE 300            INDIANAPOLIS, IN 46240-8302            TEL 317-713-4615            FAX 317-713-4616            www.BFSengr.com         </small>	<small>           Branch Locations            FORT WAYNE 260-459-1532            LOUISVILLE 502-583-1986            LAFAYETTE 765-423-5602            MERRILLVILLE 219-769-2333            PLAINFIELD 317-439-3242         </small>															
CHECKED: ACE	CHECKED: EC		<table border="1" style="width: 100%; border-collapse: collapse;"> <tr> <td>HORIZONTAL SCALE</td> <td>BRIDGE FILE</td> </tr> <tr> <td>1" = 5'</td> <td>5661</td> </tr> <tr> <td>VERTICAL SCALE</td> <td>DESIGNATION</td> </tr> <tr> <td>1" = 5'</td> <td></td> </tr> <tr> <td>SURVEY BOOK</td> <td>SHEET</td> </tr> <tr> <td>ELECTRONIC</td> <td>108</td> </tr> <tr> <td>CONTRACT</td> <td>PROJECT</td> </tr> <tr> <td>N/A</td> <td></td> </tr> </table>	HORIZONTAL SCALE	BRIDGE FILE	1" = 5'	5661	VERTICAL SCALE	DESIGNATION	1" = 5'		SURVEY BOOK	SHEET	ELECTRONIC	108	CONTRACT	PROJECT	N/A
HORIZONTAL SCALE	BRIDGE FILE																	
1" = 5'	5661																	
VERTICAL SCALE	DESIGNATION																	
1" = 5'																		
SURVEY BOOK	SHEET																	
ELECTRONIC	108																	
CONTRACT	PROJECT																	
N/A																		

BFS NO. 5661

CUT CROSS SECTIONS FILL  
SCALE: 1" = 5'

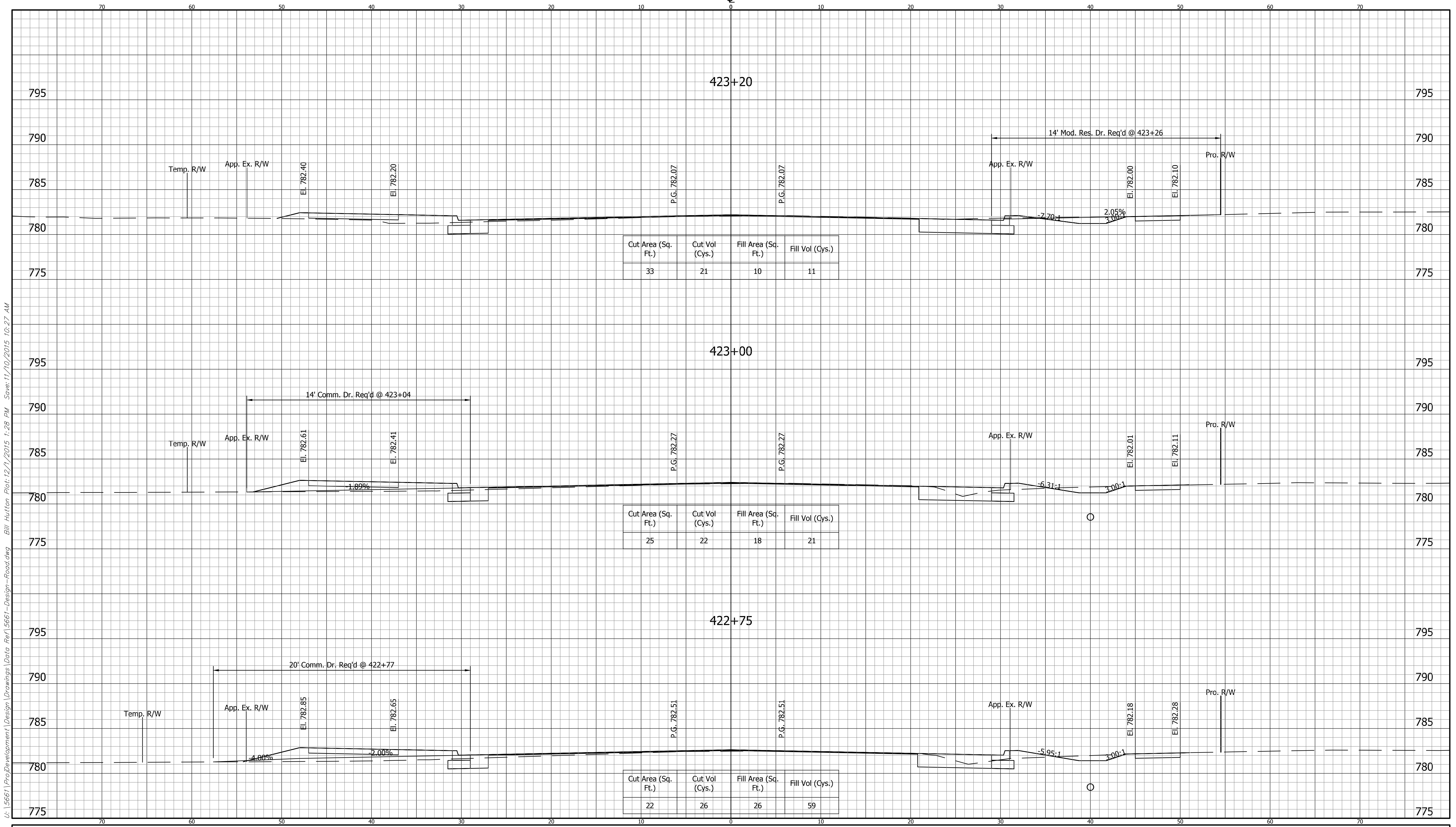

U:\5661\ProDevelopment\Design Drawings\Drawings\Ref\5661-Design-Road.dwg Bill Hutton Plot:12/1/2015 1:28 PM Save:11/10/2015 10:27 AM

<b>CROSS SECTIONS LINE "PR-1"</b>		<b>MAYSVILLE ROAD FORT WAYNE INDIANA</b>		HORIZONTAL SCALE 1" = 5' VERTICAL SCALE 1" = 5'	BRIDGE FILE 5661 DESIGNATION
DESIGNED: EC	DRAWN: BEH	Headquarters 8450 WESTFIELD BLVD., SUITE 300 INDIANAPOLIS, IN 46240-8302 TEL 317-713-4615 FAX 317-713-4616 www.BFSengr.com		Branch Locations FORT WAYNE 260-459-1532 LOUISVILLE 502-583-1986 LAFAYETTE 765-423-5602 MERRILLVILLE 219-769-2333 PLAINFIELD 317-539-3242	
CHECKED: ACE	CHECKED: EC				

BFS NO. 5661



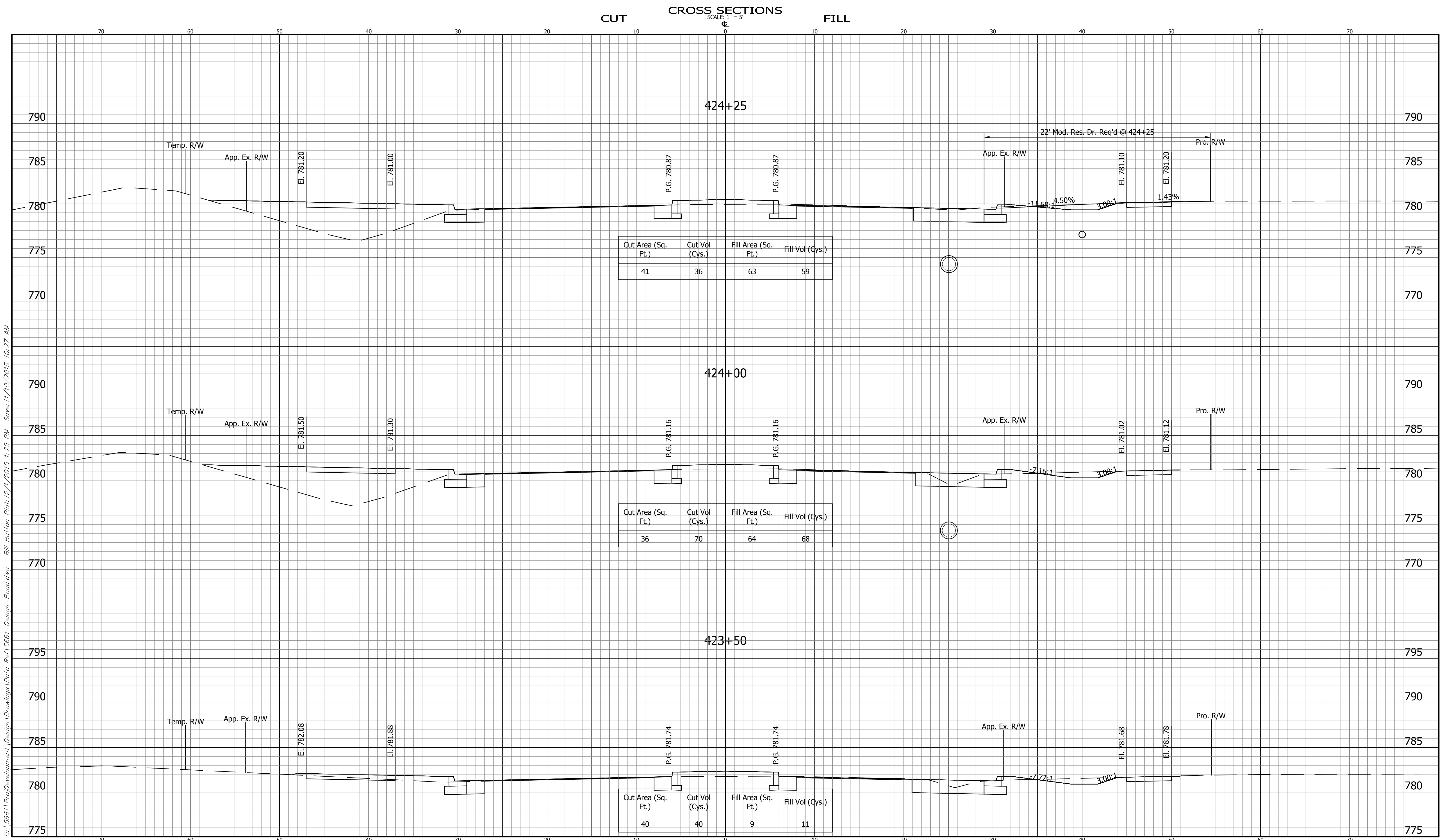

Cut Area (Sq. Ft.)	Cut Vol (Cys.)	Fill Area (Sq. Ft.)	Fill Vol (Cys.)
41	36	63	59

Cut Area (Sq. Ft.)	Cut Vol (Cys.)	Fill Area (Sq. Ft.)	Fill Vol (Cys.)
36	70	64	68

Cut Area (Sq. Ft.)	Cut Vol (Cys.)	Fill Area (Sq. Ft.)	Fill Vol (Cys.)
40	40	9	11

U:\5661\ProDevelopment\Design Drawings\Drawings\Ref\5661-Design-Road.dwg Bill Hutton Plot:12/1/2015 1:29 PM Scale:11/10/2015 10:27 AM

<b>CROSS SECTIONS LINE "PR-1"</b>		<b>MAYSVILLE ROAD FORT WAYNE INDIANA</b>		HORIZONTAL SCALE 1" = 5'	BRIDGE FILE 5661
				VERTICAL SCALE 1" = 5'	DESIGNATION
DESIGNED: EC	DRAWN: BEH	<small>Headquarters 8450 WESTFIELD BLVD., SUITE 300 INDIANAPOLIS, IN. 46240-8302 TEL 317-713-4615 FAX 317-713-4616 www.BFSenr.com</small> <small>Branch Locations FORT WAYNE 260-459-1532 LOUISVILLE 502-583-1986 LAFAYETTE 765-423-5602 MERRILLVILLE 219-769-2333 PLAINFIELD 317-539-3242</small>		SURVEY BOOK	SHEET
CHECKED: ACE	CHECKED: EC			ELECTRONIC	110 OF
				CONTRACT	PROJECT
				N/A	N/A

BFS NO. 5661

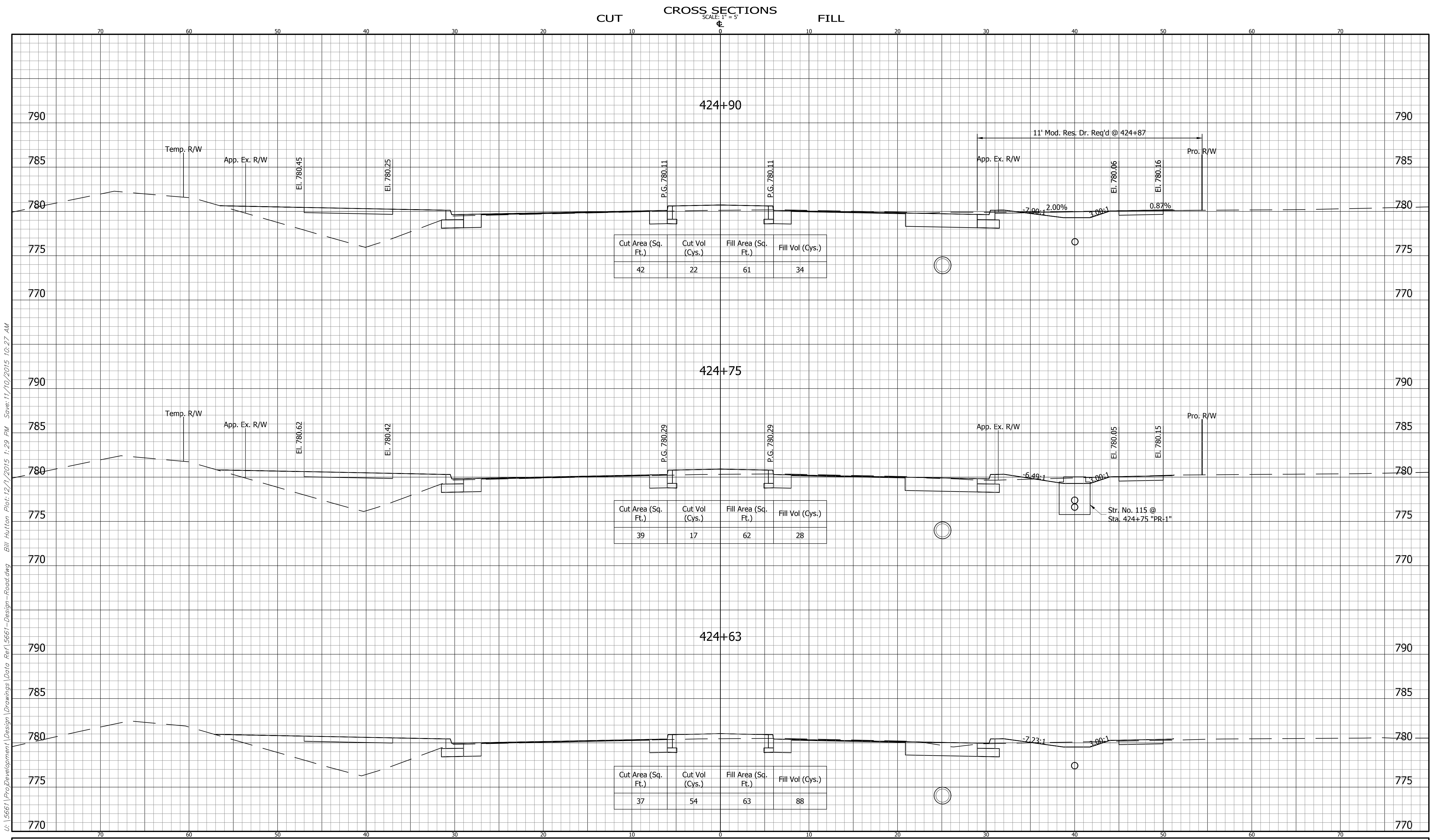

U:\5661\ProDevelopment\Design Drawings\Data Ref\5661-Design-Road.dwg Bill Hutton Plot:12/1/2015 1:29 PM Save:11/10/2015 10:27 AM

<b>CROSS SECTIONS</b>		<b>MAYSVILLE ROAD</b>		BRIDGE FILE
<b>LINE "PR-1"</b>		<b>FORT WAYNE INDIANA</b>		5661
DESIGNED: EC	DRAWN: BEH	Headquarters 8450 WESTFIELD BLVD., SUITE 300 INDIANAPOLIS, IN 46240-8302 TEL 317-713-4615 FAX 317-713-4616 www.BFSenr.com	Branch Locations FORT WAYNE 260-459-1332 LOUISVILLE 502-593-1996 LAFAYETTE 765-423-5602 MERRILLVILLE 219-769-2333 PLAINFIELD 317-539-3242	DESIGNATION
CHECKED: ACE	CHECKED: EC			SHEET
				111 OF
				PROJECT
				N/A

BFS NO. 5661

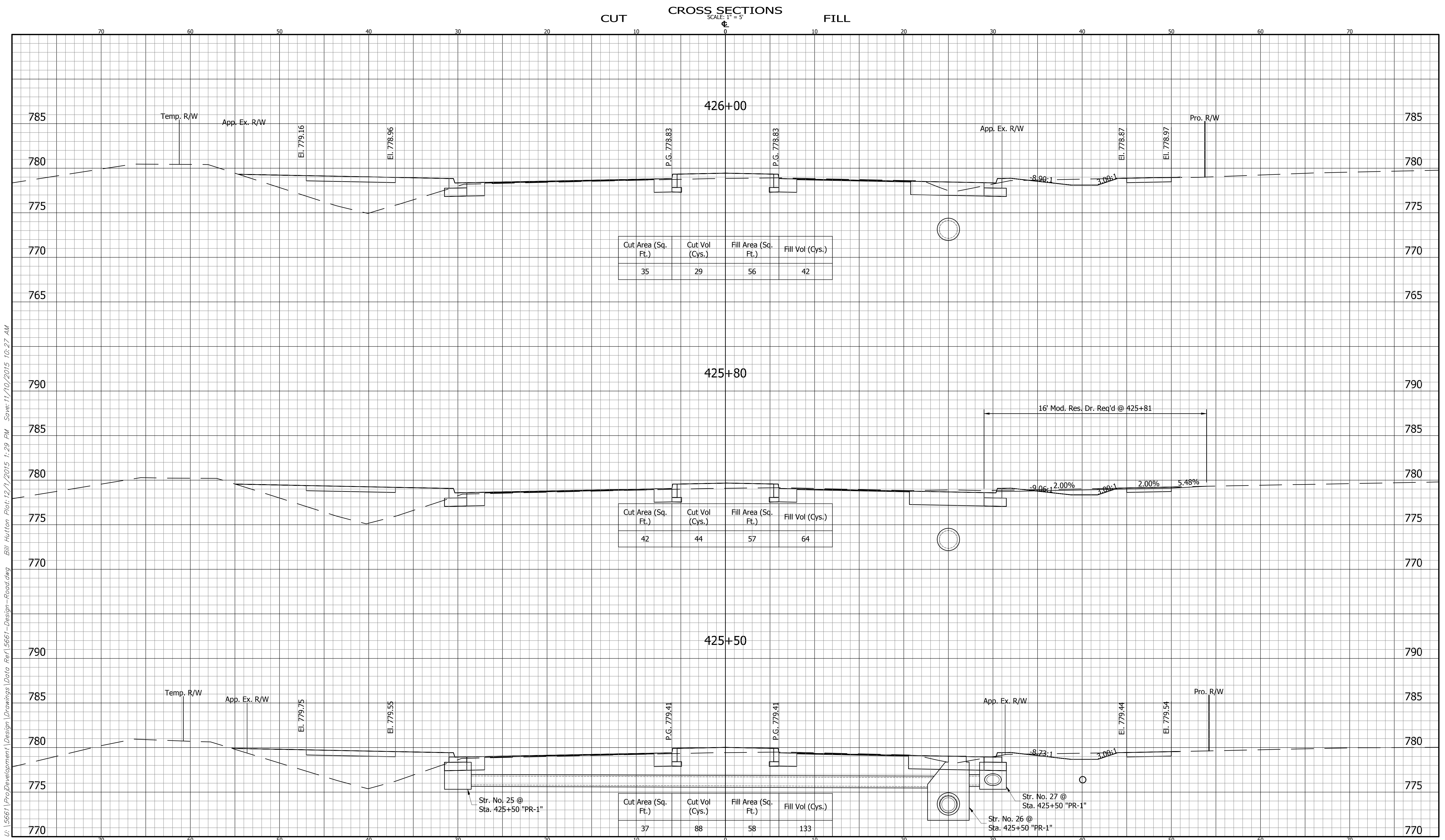

U:\5661\ProDevelopment\Design Drawings\Data Ref\5661-Design-Road.dwg Bill Hutton Plot:12/1/2015 1:29 PM Save:11/10/2015 10:27 AM

<b>CROSS SECTIONS</b> <b>LINE "PR-1"</b>		<b>MAYSVILLE ROAD</b> <b>FORT WAYNE INDIANA</b>		HORIZONTAL SCALE 1" = 5'	BRIDGE FILE 5661
DESIGNED: EC      DRAWN: BEH		HEADQUARTERS 8450 WESTFIELD BLVD., SUITE 300 INDIANAPOLIS, IN 46240-8302 TEL 317-713-4615 FAX 317-713-4616 www.BFSengr.com		VERTICAL SCALE 1" = 5'	DESIGNATION
CHECKED: ACE      CHECKED: EC		Branch Locations FORT WAYNE      260-459-1532 LOUISVILLE      502-583-1986 LAFAYETTE      765-423-5602 MERRILLVILLE      219-769-2333 PLAINFIELD      317-439-3242		SURVEY BOOK	SHEET
				ELECTRONIC	112 OF
				CONTRACT	PROJECT
				N/A	PROJECT

BFS NO. 5661

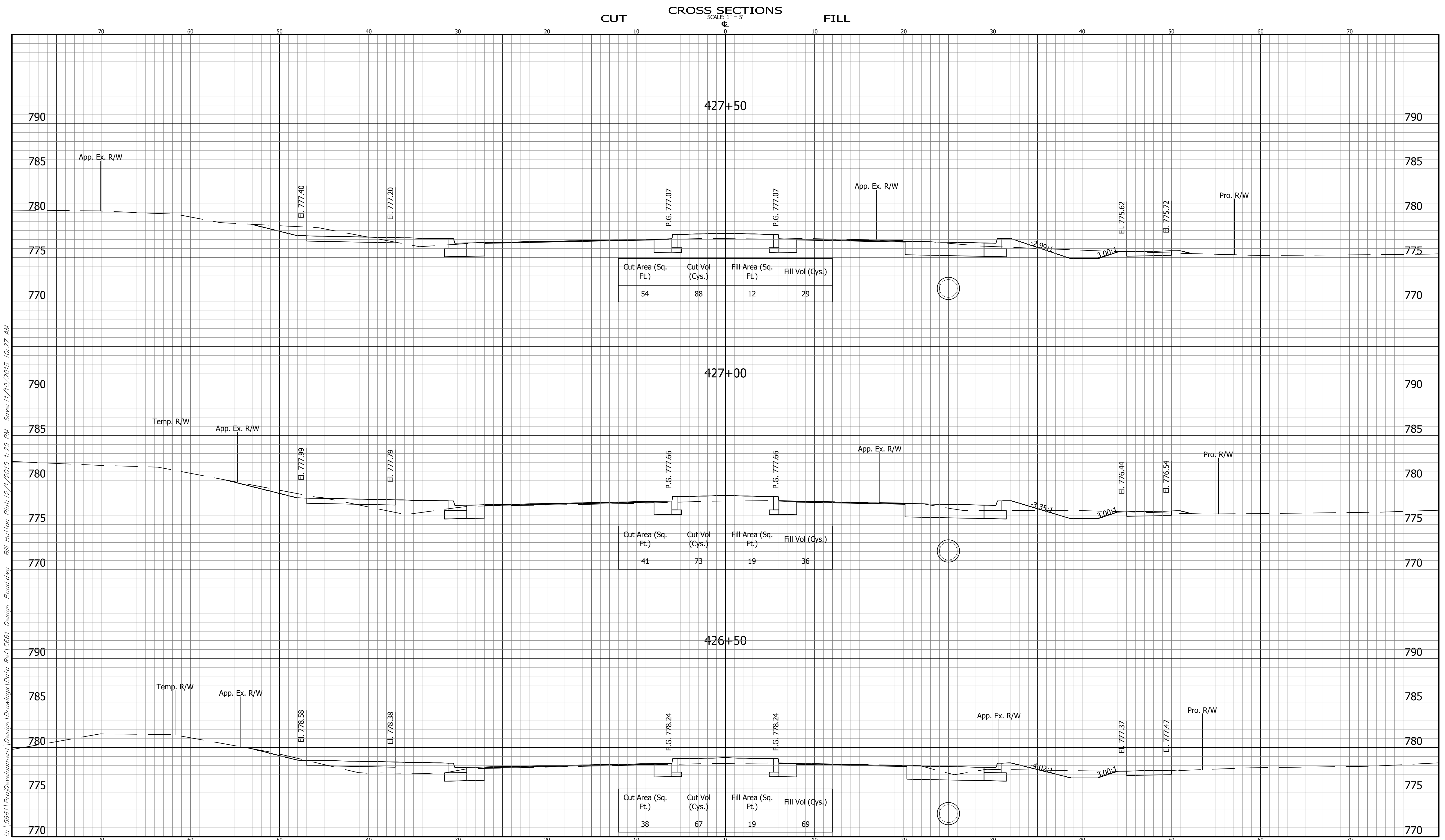

U:\5661\ProDevelopment\Design Drawings\Drawings\Ref\5661-Design-Road.dwg Bill Hutton Plot:12/1/2015 1:29 PM Save:11/10/2015 10:27 AM

<b>CROSS SECTIONS</b>		<b>MAYSVILLE ROAD</b>		BRIDGE FILE
<b>LINE "PR-1"</b>		<b>FORT WAYNE INDIANA</b>		5661
DESIGNED: EC	DRAWN: BEH	Headquarters 8450 WESTFIELD BLVD., SUITE 300 INDIANAPOLIS, IN 46240-8302 TEL 317-713-4615 FAX 317-713-4616 www.BFSenr.com	Branch Locations FORT WAYNE 260-459-1532 LOUISVILLE 502-583-1986 LAFAYETTE 765-423-5602 MERRILLVILLE 219-769-2332 PLAINFIELD 317-539-3242	DESIGNATION
CHECKED: ACE	CHECKED: EC			SHEET
				113 OF
				PROJECT
				N/A

BFS NO. 5661



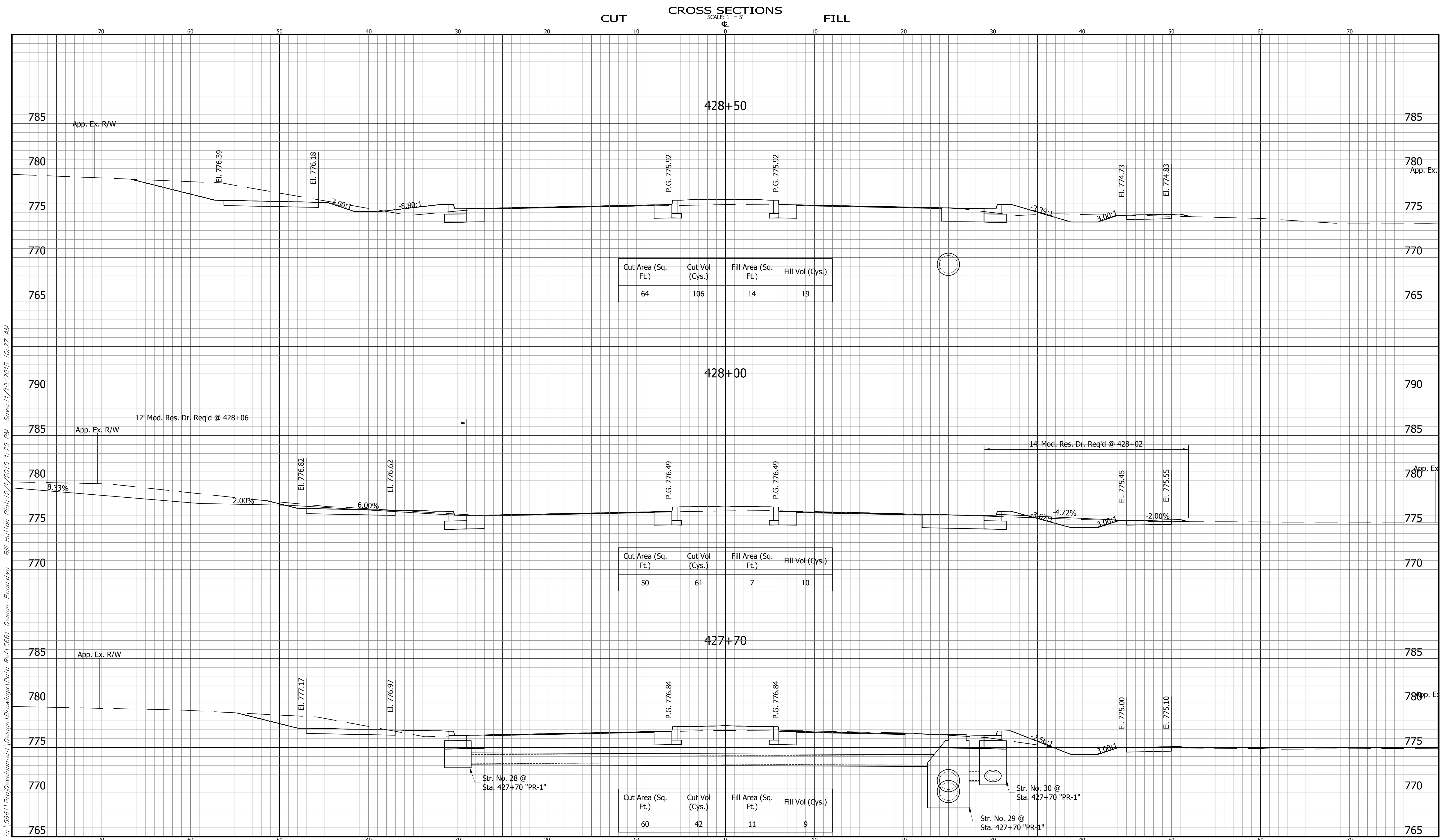

U:\5661\ProDevelopment\Drawings\Drawings\Drawings\Ref\5661-Design-Road.dwg Bill Hutton Plot:12/1/2015 1:29 PM Save:11/10/2015 10:27 AM

<b>CROSS SECTIONS</b>		<b>MAYSVILLE ROAD</b>		BRIDGE FILE
<b>LINE "PR-1"</b>		<b>FORT WAYNE INDIANA</b>		5661
DESIGNED: EC	DRAWN: BEH	Headquarters 8450 WESTFIELD BLVD., SUITE 300 INDIANAPOLIS, IN 46240-8302 TEL 317-713-4615 FAX 317-713-4616 www.BFSengr.com	<b>BFS</b> Bridges • Fairways • Seawater	Branch Locations FORT WAYNE 260-459-1132 LOUISVILLE 502-583-1986 LAFAYETTE 765-423-5602 MERRILLVILLE 219-769-2332 PLAINFIELD 317-539-3242
CHECKED: ACE	CHECKED: EC			SHEET 114 OF
				PROJECT

5661  
BFS NO.

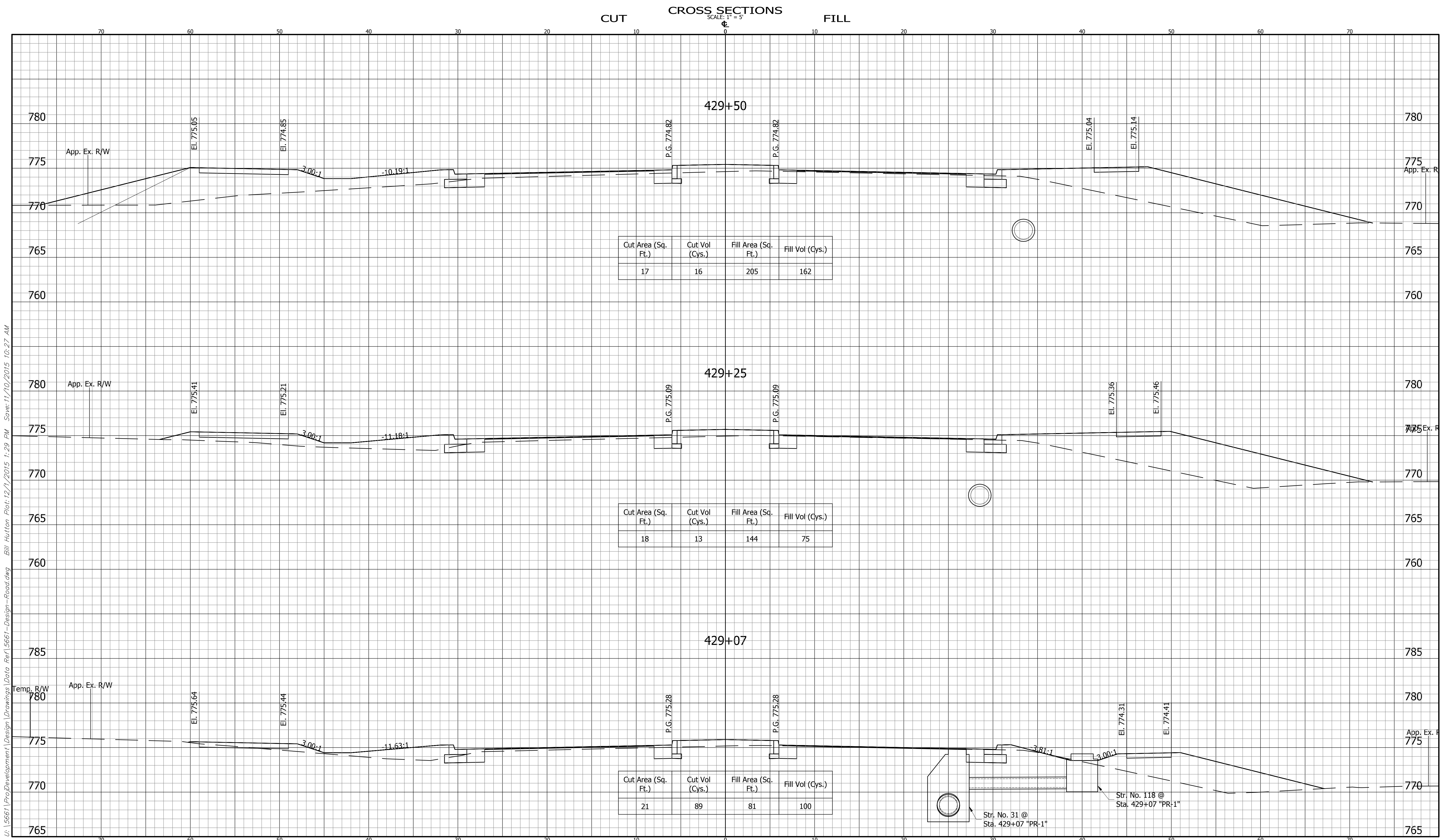

U:\5661\ProDevelopment\Design Drawings\Auto Ref\5661-Design-Road.dwg Bill Hutton Plot:12/1/2015 1:29 PM Scale:11/10/2015 10:27 AM

<b>CROSS SECTIONS</b>		<b>MAYSVILLE ROAD</b>		BRIDGE FILE
<b>LINE "PR-1"</b>		<b>FORT WAYNE INDIANA</b>		5661
DESIGNED: EC	DRAWN: BEH	Headquarters 8450 WESTFIELD BLVD., SUITE 300 INDIANAPOLIS, IN. 46240-8302 TEL 317-713-4615 FAX 317-713-4616 www.BFSengr.com	Branch Locations FORT WAYNE 260-459-1132 LOUISVILLE 502-583-1986 LAFAYETTE 765-423-5602 MERRILLVILLE 219-769-2332 PLAINFIELD 317-539-3242	DESIGNATION
CHECKED: ACE	CHECKED: EC			SHEET
				115 OF
				PROJECT
				N/A

BFS NO. 5661

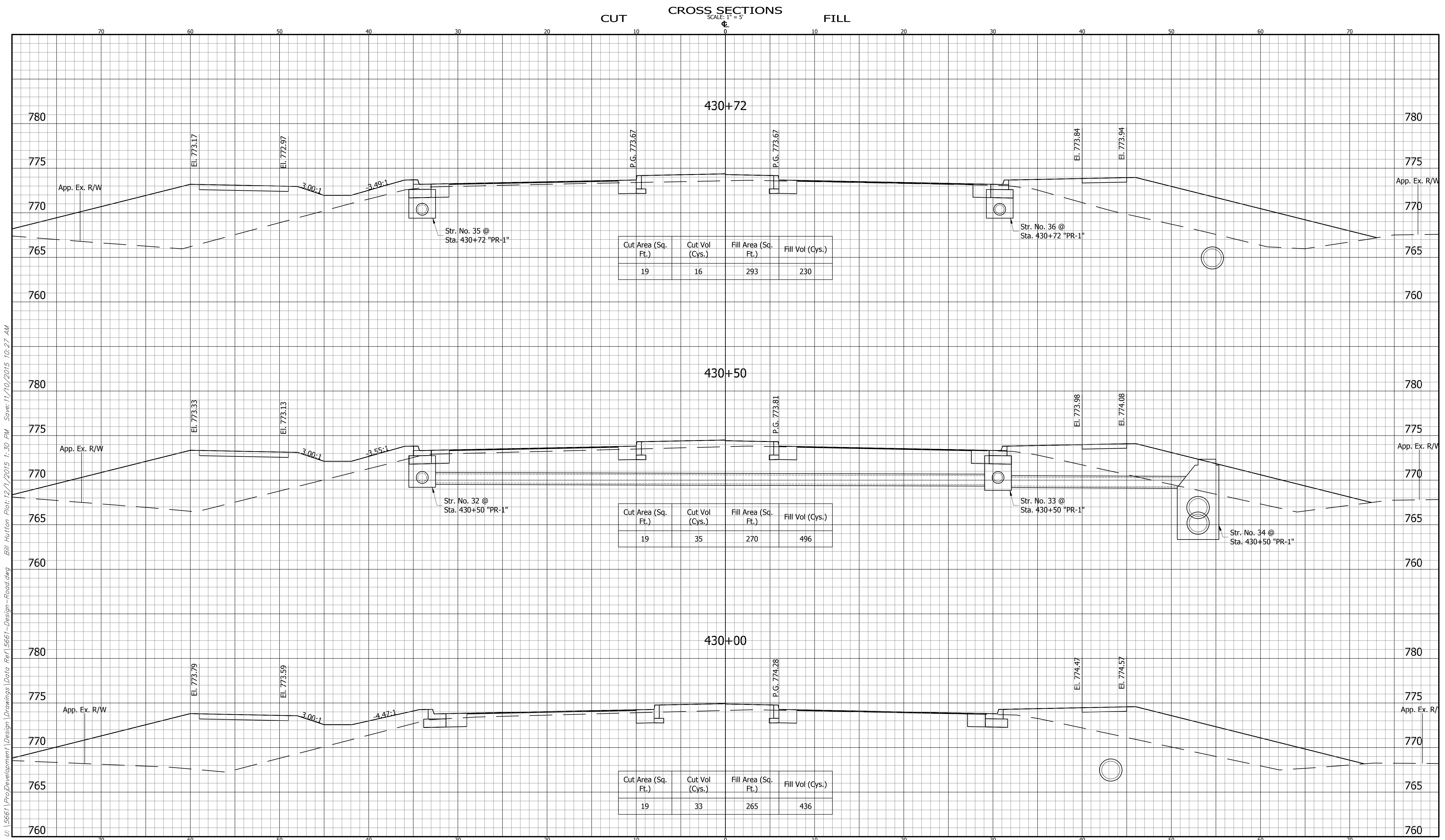

U:\5661\ProDevelopment\Design Drawings\Drawings\Ref\5661-Design-Road.dwg Bill Hutton Plot:12/1/2015 1:30 PM Save:11/10/2015 10:27 AM

<b>CROSS SECTIONS</b>		<b>MAYSVILLE ROAD</b>		BRIDGE FILE
<b>LINE "PR-1"</b>		<b>FORT WAYNE INDIANA</b>		5661
DESIGNED: EC	DRAWN: BEH	 <small>Headquarters 8450 WESTFIELD BLVD., SUITE 300 INDIANAPOLIS, IN 46240-8302 TEL 317-713-4615 FAX 317-713-4616 www.B&amp;Sengr.com</small>	HORIZONTAL SCALE 1" = 5'	
CHECKED: ACE	CHECKED: EC		VERTICAL SCALE 1" = 5'	
		<small>Branch Locations FORT WAYNE 260-459-1532 LOUISVILLE 502-583-1986 LAFAYETTE 765-423-5602 MERRILLVILLE 219-769-2332 PLAINFIELD 317-839-3242</small>		DESIGNATION
		SURVEY BOOK		SHEET
		ELECTRONIC		116 OF
		CONTRACT		PROJECT
		N/A		PROJECT

BFS NO. 5661

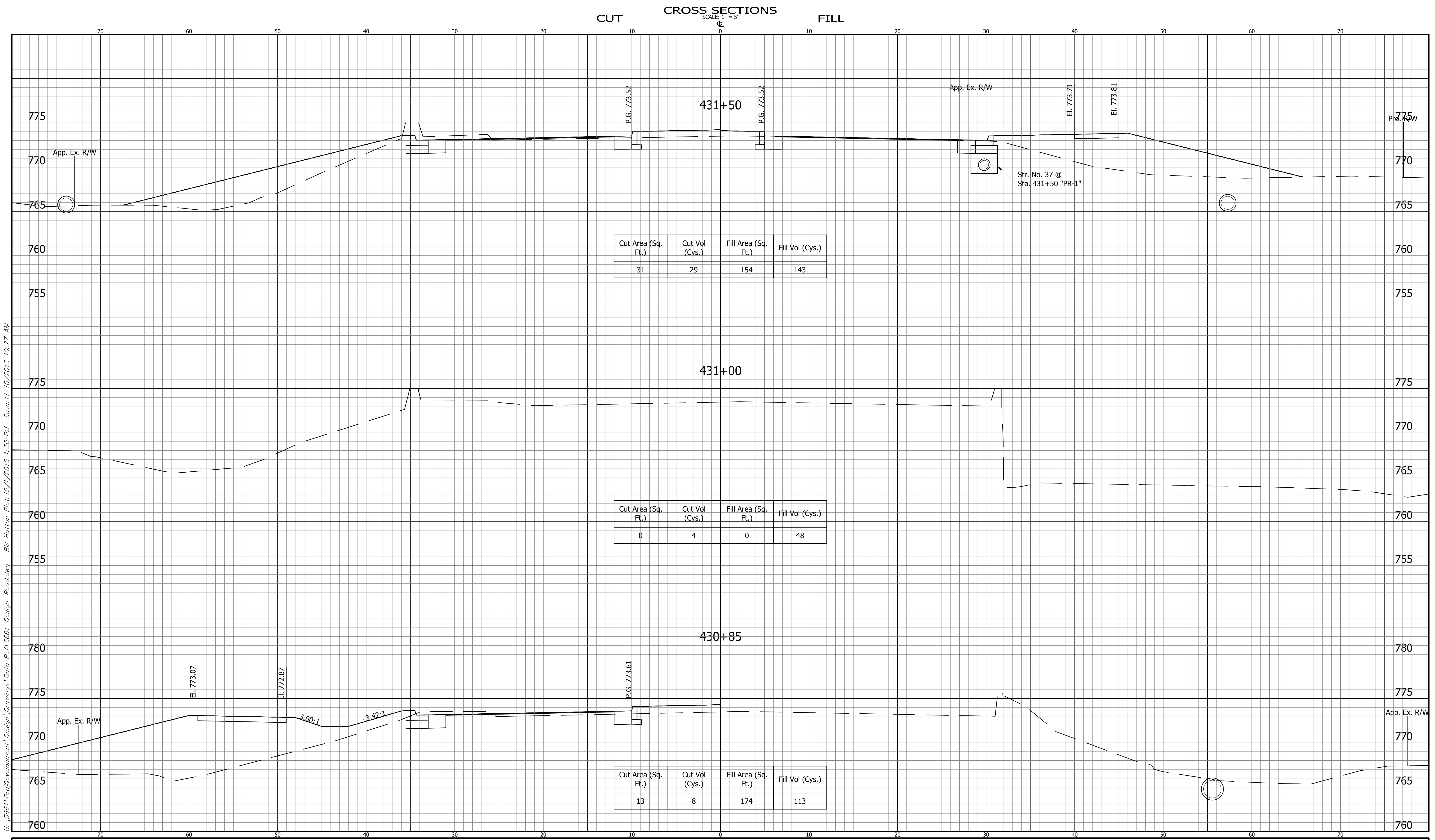

Cut Area (Sq. Ft.)	Cut Vol (Cys.)	Fill Area (Sq. Ft.)	Fill Vol (Cys.)
31	29	154	143

Cut Area (Sq. Ft.)	Cut Vol (Cys.)	Fill Area (Sq. Ft.)	Fill Vol (Cys.)
0	4	0	48

Cut Area (Sq. Ft.)	Cut Vol (Cys.)	Fill Area (Sq. Ft.)	Fill Vol (Cys.)
13	8	174	113

U:\5661\ProDevelopment\Design Drawings\Auto Ref\5661-Design-Road.dwg Bill Hutton Plot:12/1/2015 1:30 PM Save:11/10/2015 10:27 AM

<b>CROSS SECTIONS LINE "PR-1"</b>		<b>FORT WAYNE MAYSVILLE ROAD INDIANA</b>		BRIDGE FILE 5661
DESIGNED: EC	DRAWN: BEH	Headquarters 8450 WESTFIELD BLVD., SUITE 300 INDIANAPOLIS, IN 46240-8302 TEL 317-713-4615 FAX 317-713-4616 www.BFSenr.com		DESIGNATION
CHECKED: ACE	CHECKED: EC	 Branch Locations FORT WAYNE 260-459-1532 LOUISVILLE 502-583-1986 LAFAYETTE 765-423-5602 MERRILLVILLE 219-769-2333 PLAINFIELD 317-539-3242		SHEET 117 OF
				PROJECT
				N/A

BFS NO. 5661



CUT CROSS SECTIONS FILL  
SCALE: 1" = 5'

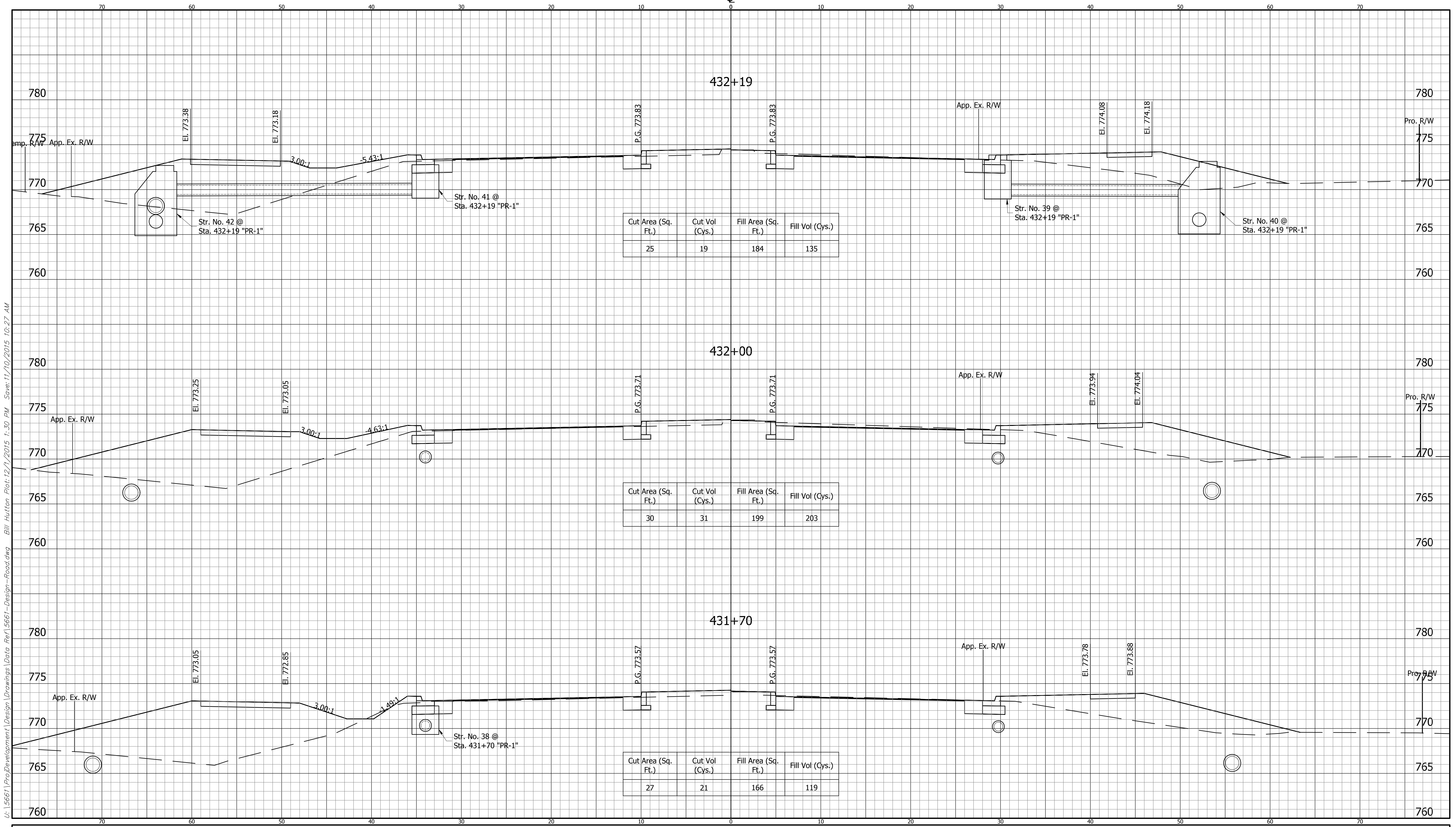

U:\5661\ProDevelopment\Design Drawings\Drawings Data Ref\5661-Design-Road.dwg Bill Hutton Plot:12/1/2015 1:30 PM Save:11/10/2015 10:27 AM

<b>CROSS SECTIONS LINE "PR-1"</b>		<b>MAYSVILLE ROAD FORT WAYNE INDIANA</b>		HORIZONTAL SCALE 1" = 5'	BRIDGE FILE 5661
DESIGNED: EC	DRAWN: BEH	Vertical Scale 1" = 5'	DESIGNATION	SURVEY BOOK	SHEET
CHECKED: ACE	CHECKED: EC	Headquarters 8450 WESTFIELD BLVD., SUITE 300 INDIANAPOLIS, IN 46240-8302 TEL 317-713-4615 FAX 317-713-4616 www.BFSenr.com	Branch Locations FORT WAYNE 260-459-1532 LOUISVILLE 502-583-1986 LAFAYETTE 765-423-5602 MERRILLVILLE 219-769-2332 PLAINFIELD 317-539-3242	ELECTRONIC 118 OF	CONTRACT PROJECT
				N/A	

BFS NO. 5661

U:\5661\ProDevelopment\Design Drawings\Drawings Data Ref\5661-Design-Road.dwg Bill Hutton Plot:12/1/2015 1:30 PM Save:11/10/2015 10:27 AM

CUT CROSS SECTIONS FILL  
SCALE: 1" = 5'

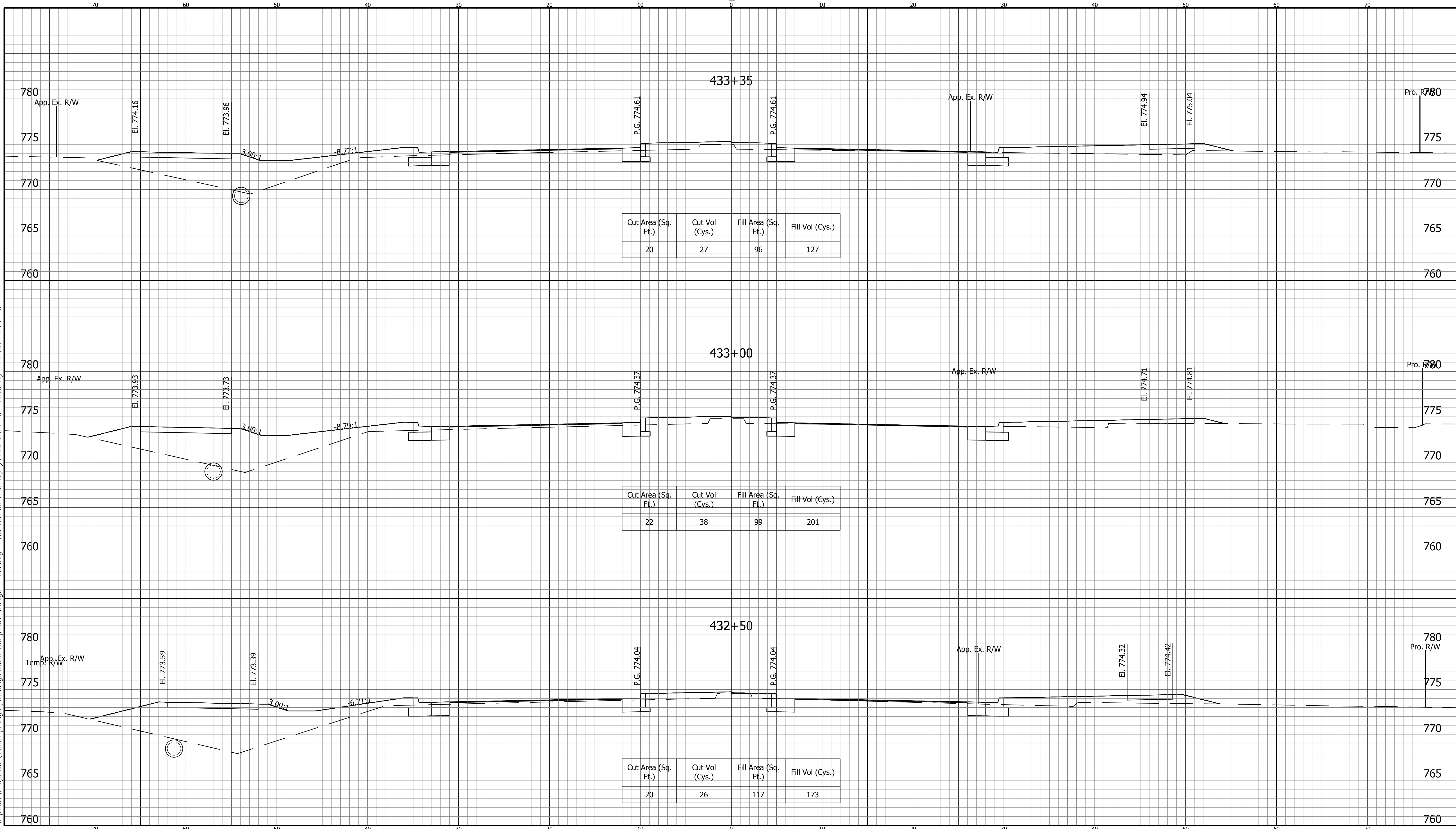

<b>CROSS SECTIONS LINE "PR-1"</b>		<b>MAYSVILLE ROAD FORT WAYNE INDIANA</b>		HORIZONTAL SCALE 1" = 5' VERTICAL SCALE 1" = 5'	BRIDGE FILE 5661 DESIGNATION
DESIGNED: EC	DRAWN: BEH	<div style="font-size: x-small; display: inline-block; vertical-align: middle;">           Branch Locations            FORT WAYNE 260-459-1532            LOUISVILLE 502-583-1986            LAFAYETTE 765-423-5602            MERRILLVILLE 219-769-2332            PLAINFIELD 317-839-3242         </div>		SURVEY BOOK	SHEET
CHECKED: ACE	CHECKED: EC			ELECTRONIC	119 OF
				CONTRACT	PROJECT
				N/A	PROJECT

BFS NO. 5661

U:\5661\ProDevelopment\Design Drawings\Drawings\12/1/2015 1:30 PM Save: 11/10/2015 10:27 AM

CUT      CROSS SECTIONS      FILL  
SCALE: 1" = 5'

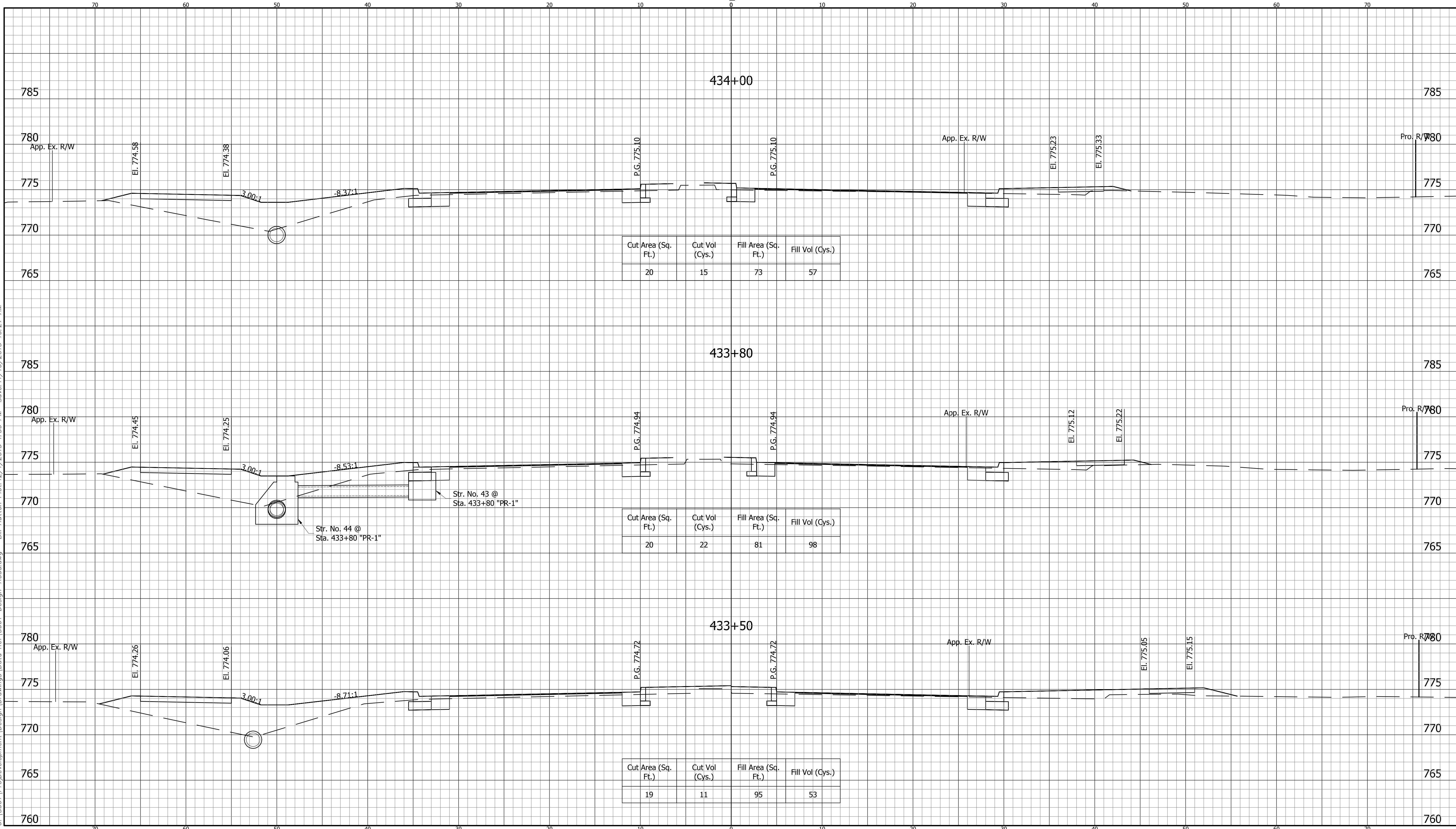

<b>CROSS SECTIONS</b>		<b>MAYSVILLE ROAD</b>		BRIDGE FILE
<b>LINE "PR-1"</b>		<b>FORT WAYNE INDIANA</b>		5661
DESIGNED: EC	DRAWN: BEH	Headquarters 8450 WESTFIELD BLVD., SUITE 300 INDIANAPOLIS, IN 46240-8302 TEL 317-713-4615 FAX 317-713-4616 www.BFSenr.com	Branch Locations FORT WAYNE 260-459-1332 LOUISVILLE 502-593-1996 LAFAYETTE 765-423-5602 MERRILLVILLE 219-769-2332 PLAINFIELD 317-539-3242	DESIGNATION
CHECKED: ACE	CHECKED: EC			SHEET
				120 OF
				PROJECT
				N/A

BFS NO. 5661

CROSS SECTIONS  
SCALE: 1" = 5'

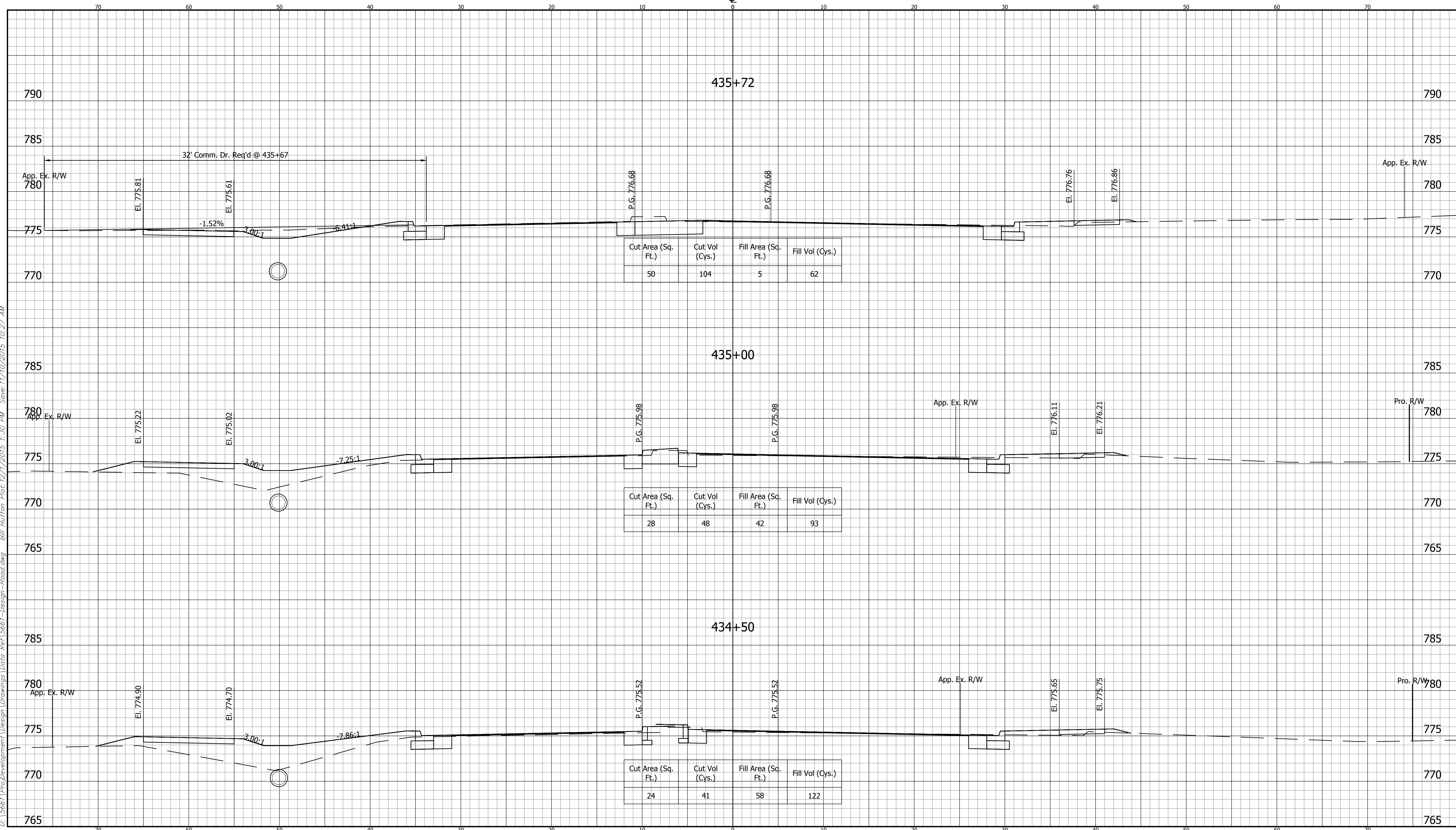

U:\5661\ProDevelopment\Design Drawings\Drawings\Ref\5661-Design-Road.dwg Bill Hutton Plot:12/1/2015 1:30 PM Save:11/10/2015 10:27 AM

<b>CROSS SECTIONS LINE "PR-1"</b>		<b>MAYSVILLE ROAD FORT WAYNE INDIANA</b>		HORIZONTAL SCALE 1" = 5' VERTICAL SCALE 1" = 5' SURVEY BOOK ELECTRONIC CONTRACT N/A	BRIDGE FILE 5661 DESIGNATION  SHEET 121 OF PROJECT
DESIGNED: EC	DRAWN: BEH	Headquarters 8450 WESTFIELD BLVD., SUITE 300 INDIANAPOLIS, IN. 46240-8302 TEL 317-713-4615 FAX 317-713-4616 www.BFSExgr.com		Branch Locations FORT WAYNE 260-459-1132 LOUISVILLE 502-583-1986 LAFAYETTE 765-423-5602 MERRILLVILLE 219-769-2332 PLAINFIELD 317-839-3242	
CHECKED: ACE	CHECKED: EC			BFS NO. 5661	



U:\5661\ProDevelopment\Design Drawings\Data Ref\5661-Design-Road.dwg Bill Hutton Plot:12/1/2015 1:31 PM Save:11/10/2015 10:27 AM

CUT CROSS SECTIONS FILL  
SCALE: 1" = 5'

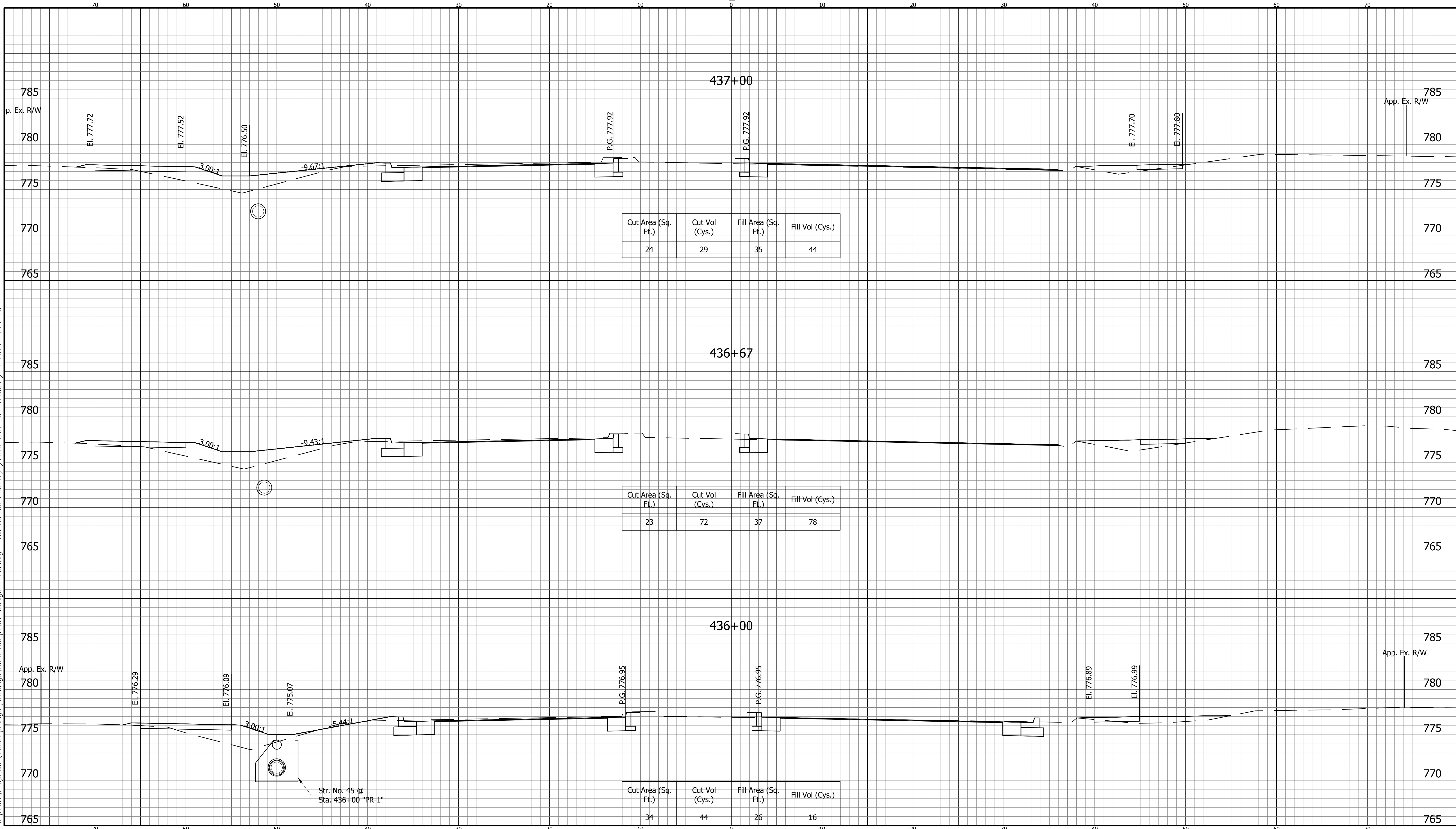

Cut Area (Sq. Ft.)	Cut Vol (Cys.)	Fill Area (Sq. Ft.)	Fill Vol (Cys.)
24	29	35	44

Cut Area (Sq. Ft.)	Cut Vol (Cys.)	Fill Area (Sq. Ft.)	Fill Vol (Cys.)
23	72	37	78

Cut Area (Sq. Ft.)	Cut Vol (Cys.)	Fill Area (Sq. Ft.)	Fill Vol (Cys.)
34	44	26	16

<b>CROSS SECTIONS LINE "PR-1"</b>		<b>MAYSVILLE ROAD FORT WAYNE INDIANA</b>		HORIZONTAL SCALE 1" = 5'	BRIDGE FILE 5661
DESIGNED: EC      DRAWN: BEH		HEADQUARTERS 8450 WESTFIELD BLVD., SUITE 300 INDIANAPOLIS, IN. 46240-8302 TEL. 317-713-4615 FAX 317-713-4616 WWW.BFSENGINEERING.COM		VERTICAL SCALE 1" = 5'	DESIGNATION
CHECKED: ACE      CHECKED: EC		<b>BFS</b> Branch Locations: FORT WAYNE    260-459-1132 LOUISVILLE   502-593-1996 LAFAYETTE     765-423-5602 MERRILLVILLE 219-769-2332 PLAINFIELD    317-539-3242		SURVEY BOOK	SHEET
				ELECTRONIC	122 OF
				CONTRACT	PROJECT
				N/A	PROJECT

BFS NO. 5661

U:\5661\ProDevelopment\Design Drawings\Drawings Data Ref\5661-Design-Road.dwg Bill Hutton Plot:12/1/2015 1:31 PM Save:11/10/2015 10:27 AM

CUT CROSS SECTIONS FILL  
SCALE: 1" = 5'

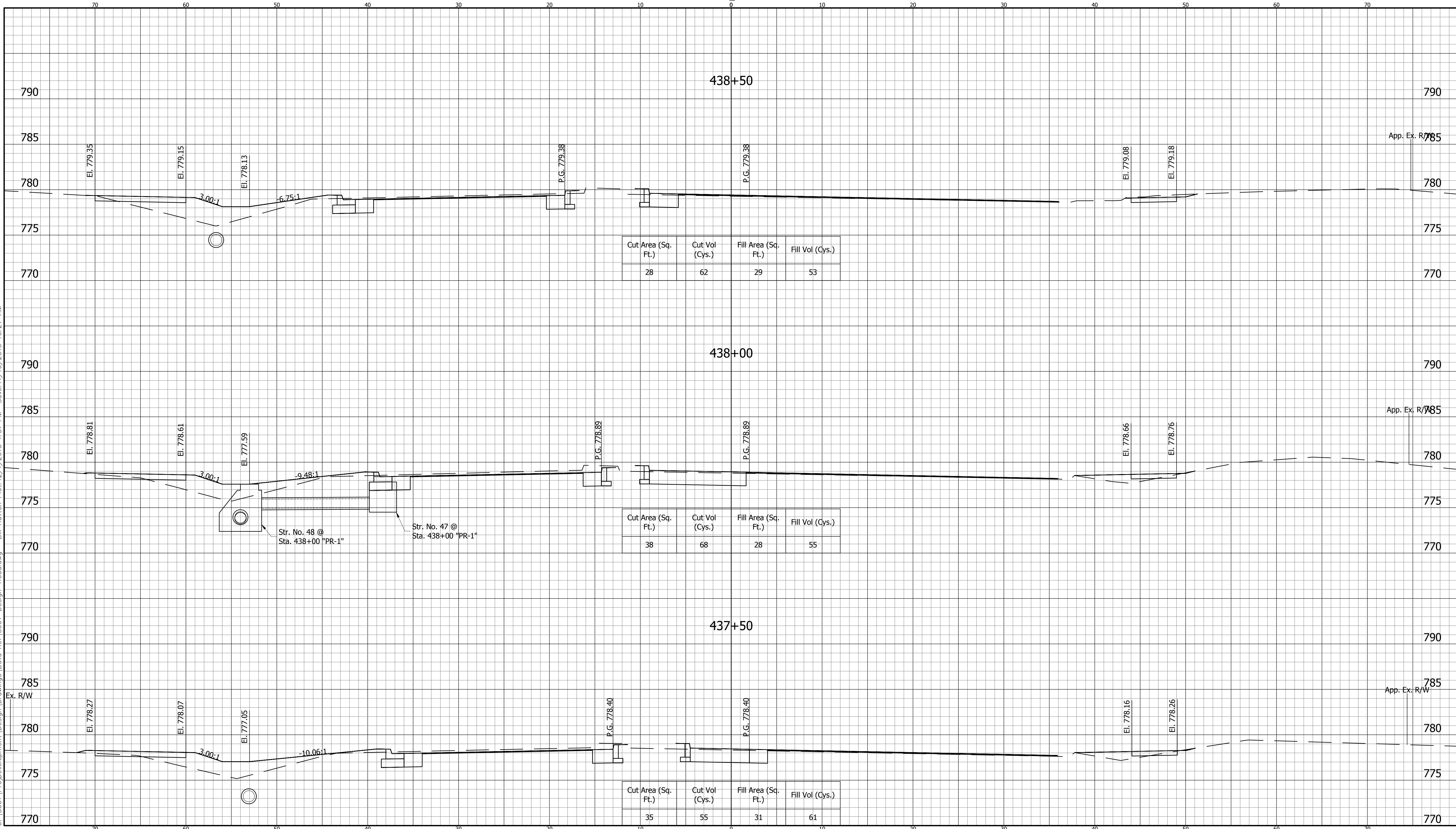

<b>CROSS SECTIONS</b>		<b>MAYSVILLE ROAD</b>		BRIDGE FILE	
<b>LINE "PR-1"</b>		<b>FORT WAYNE INDIANA</b>		5661	
DESIGNED: EC	DRAWN: BEH		DESIGNATION		
CHECKED: ACE	CHECKED: EC		SHEET		
		<small>                 Headquarters                  8450 WESTFIELD BLVD., SUITE 300                  INDIANAPOLIS, IN. 46240-8302                  TEL 317-713-4615                  FAX 317-713-4616                  www.B&amp;Sengr.com             </small>		<small>                 Branch Locations                  FORT WAYNE 260-459-1532                  LOUISVILLE 502-583-1986                  LAFAYETTE 765-423-5602                  MERRILLVILLE 219-769-2332                  PLAINFIELD 317-539-3242             </small>	
		<small>                 ELECTRONIC 123 OF                  CONTRACT PROJECT                  N/A             </small>		<small>                 BRIDGE FILE 5661                  DESIGNATION                  SHEET                  OF                  PROJECT             </small>	

B&S INC.

U:\5661\Proj\Development\Design Drawings\Data Ref\5661-Design-Road.dwg Bill Hutton Plot:12/1/2015 1:31 PM Save:11/10/2015 10:27 AM

CUT CROSS SECTIONS FILL  
SCALE: 1" = 5'

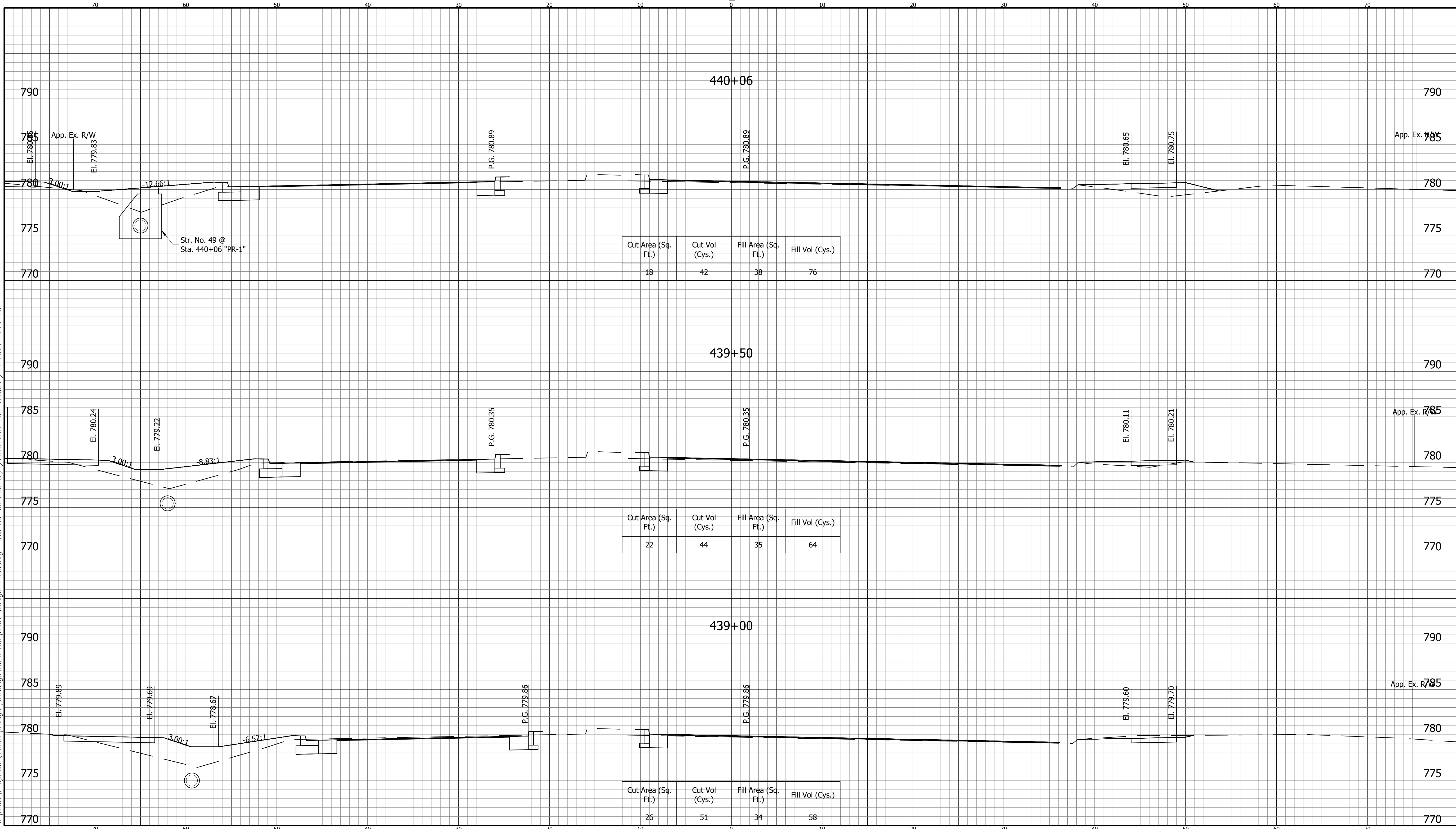

Cut Area (Sq. Ft.)	Cut Vol (Cys.)	Fill Area (Sq. Ft.)	Fill Vol (Cys.)
18	42	38	76

Cut Area (Sq. Ft.)	Cut Vol (Cys.)	Fill Area (Sq. Ft.)	Fill Vol (Cys.)
22	44	35	64

Cut Area (Sq. Ft.)	Cut Vol (Cys.)	Fill Area (Sq. Ft.)	Fill Vol (Cys.)
26	51	34	58

<b>CROSS SECTIONS</b>		<b>MAYSVILLE ROAD</b>		BRIDGE FILE
<b>LINE "PR-1"</b>		<b>FORT WAYNE INDIANA</b>		5661
DESIGNED: EC	DRAWN: BEH	Headquarters 8450 WESTFIELD BLVD., SUITE 300 INDIANAPOLIS, IN 46240-8302 TEL 317-713-4615 FAX 317-713-4616 www.BFSenr.com	Branch Locations FORT WAYNE 260-459-1132 LOUISVILLE 502-593-1996 LAFAYETTE 765-423-5602 MERRILLVILLE 219-769-2332 PLAINFIELD 317-839-3242	DESIGNATION
CHECKED: ACE	CHECKED: EC			SHEET
				124 OF
				PROJECT
				N/A

BFS NO. 5661

U:\5661\Proj\Development\Design Drawings\Data Ref\5661-Design-Road.dwg Bill Hutton Plot:12/1/2015 1:31 PM Save:11/10/2015 10:27 AM

CUT      CROSS SECTIONS      FILL  
SCALE: 1" = 5'

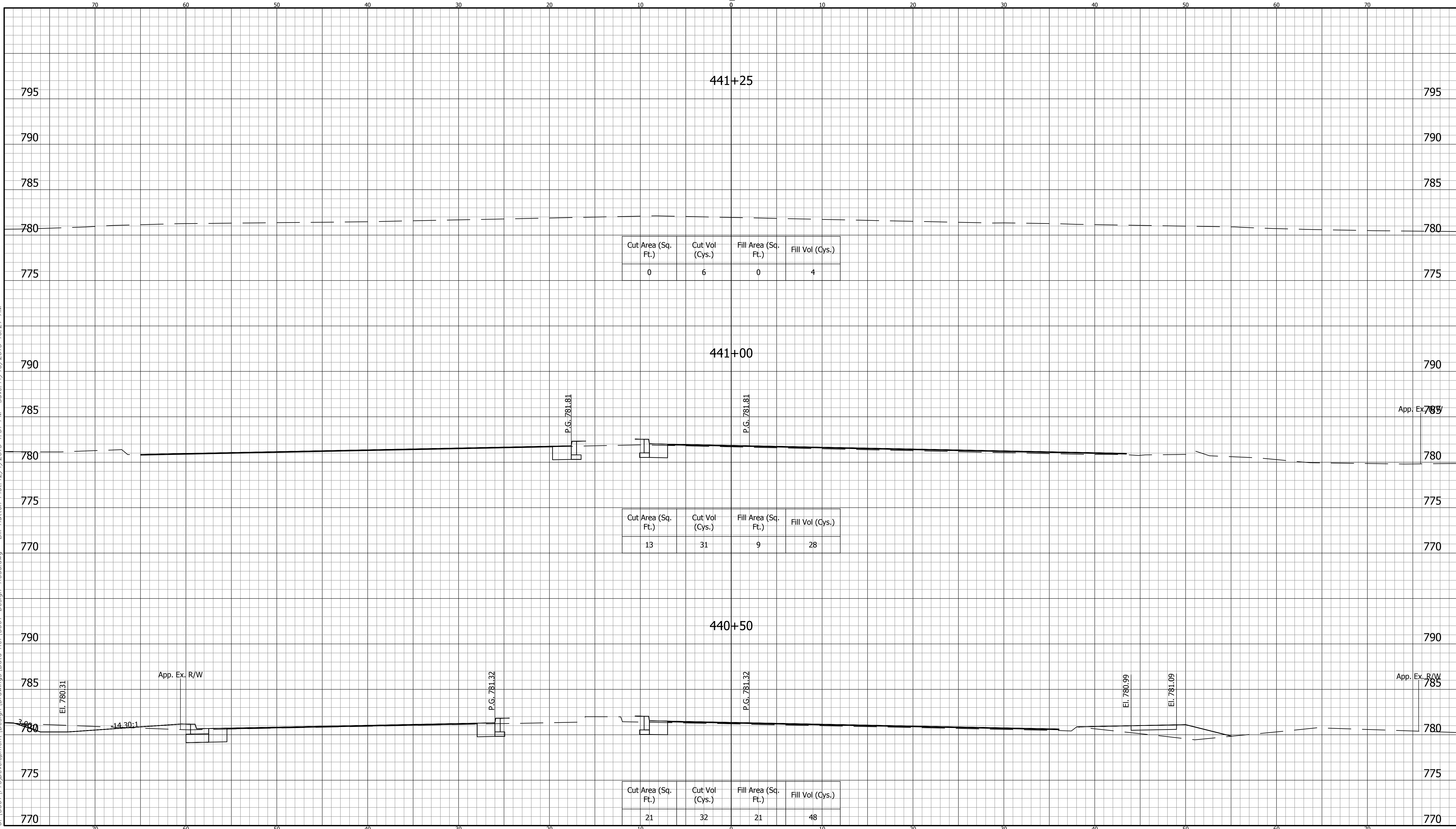

<b>CROSS SECTIONS LINE "PR-1"</b>		<b>MAYSVILLE ROAD FORT WAYNE INDIANA</b>		HORIZONTAL SCALE 1" = 5' VERTICAL SCALE 1" = 5' SURVEY BOOK ELECTRONIC CONTRACT N/A	BRIDGE FILE 5661 DESIGNATION SHEET 125 OF PROJECT
DESIGNED: EC	DRAWN: BEH	CHECKED: ACE	CHECKED: EC	Headquarters 8450 WESTFIELD BLVD., SUITE 300 INDIANAPOLIS, IN 46240-8302 TEL 317-713-4615 FAX 317-713-4616 www.BFSenr.com	
Branch Locations FORT WAYNE 260-459-1132 LOUISVILLE 502-583-1986 LAFAYETTE 765-423-5602 MERRILLVILLE 219-769-2333 PLAINFIELD 317-539-3242		5661 BFS NO.			



U:\5661\ProDevelopment\Design Drawings\Drawings Data\Ref\5661-Design-Road.dwg Bill Hutton Plot:12/1/2015 1:31 PM Save:11/10/2015 10:27 AM

CUT CROSS SECTIONS FILL  
SCALE: 1" = 5'

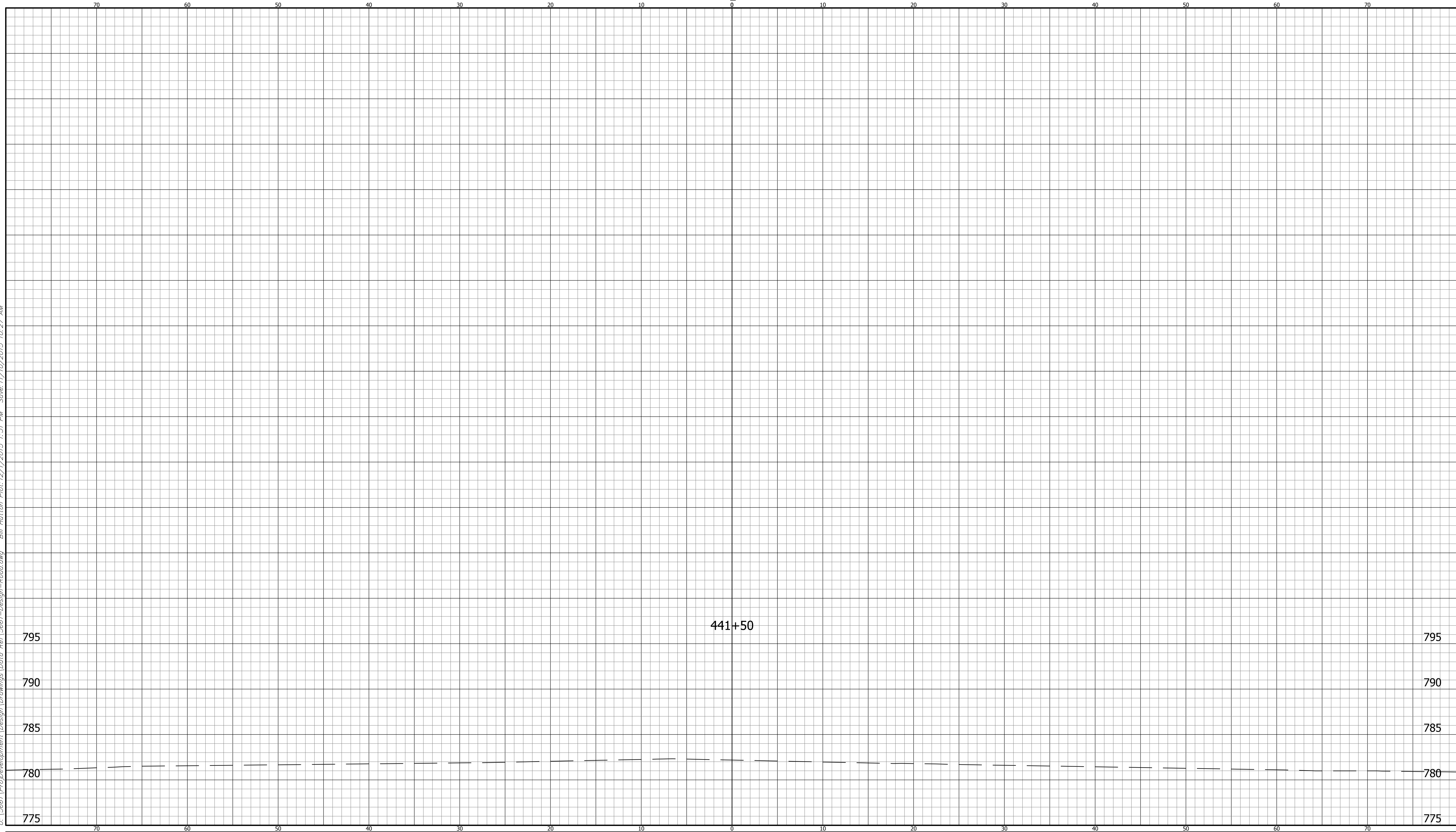

441+50

795  
790  
785  
780  
775

795  
790  
785  
780  
775

CROSS SECTIONS  
LINE "PR-1"

DESIGNED: EC DRAWN: BEH  
CHECKED: ACE CHECKED: EC

FORT WAYNE MAYSVILLE ROAD  
INDIANA

Headquarters  
8450 WESTFIELD BLVD., SUITE 300  
INDIANAPOLIS, IN 46240-8302  
TEL 317-713-4615  
FAX 317-713-4616  
www.BFSenr.com



Branch Locations  
FORT WAYNE 260-459-1332  
LOUISVILLE 502-593-1986  
LAFAYETTE 765-423-5602  
MERRILLVILLE 219-769-2333  
PLAINFIELD 317-539-3242

HORIZONTAL SCALE 1" = 5'	BRIDGE FILE 5661
VERTICAL SCALE 1" = 5'	DESIGNATION
SURVEY BOOK	SHEET
ELECTRONIC	126 OF
CONTRACT	PROJECT
N/A	

BFS NO. 5661

CROSS SECTIONS

SCALE: 1"=5'

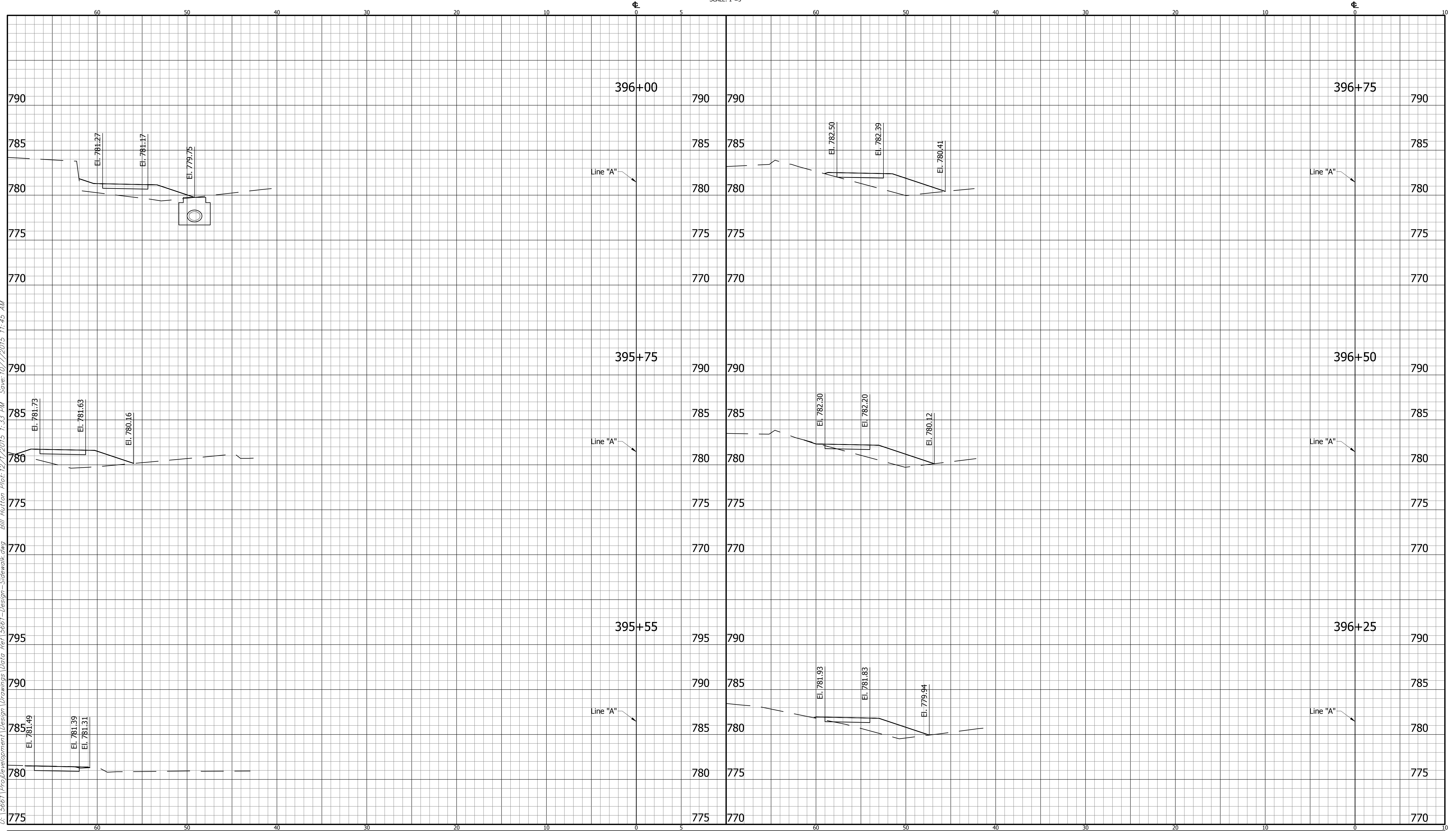

U:\5661\ProDevelopment\Design Drawings\Drawings Data Ref\5661-Design-Sidewalk.dwg Bill Hutten Plot: 12/1/2015 1:33 PM Save: 10/17/2015 11:45 AM

CROSS SECTIONS  
LINE "SW-1"

MAYSVILLE ROAD - INCIDENTAL SIDEWALK  
FORT WAYNE  
INDIANA

DESIGNED: EC DRAWN: BEH  
CHECKED: ACE CHECKED: EC

Headquarters  
8450 WESTFIELD BLVD., SUITE 300  
INDIANAPOLIS, IN 46240-8302  
TEL 317-713-4615  
FAX 317-713-4616  
www.BFSengr.com



Branch Locations  
FORT WAYNE 260-459-1532  
LOUISVILLE 502-583-1986  
LAFAYETTE 765-423-5602  
MERRILLVILLE 219-769-2332  
PLAINFIELD 317-539-3242

HORIZONTAL SCALE 1" = 5'	BRIDGE FILE 5661
VERTICAL SCALE 1" = 5'	DESIGNATION
SURVEY BOOK	SHEET
ELECTRONIC	136 OF
CONTRACT	PROJECT
N/A	

BFS NO. 5661

CROSS SECTIONS

SCALE: 1"=5'

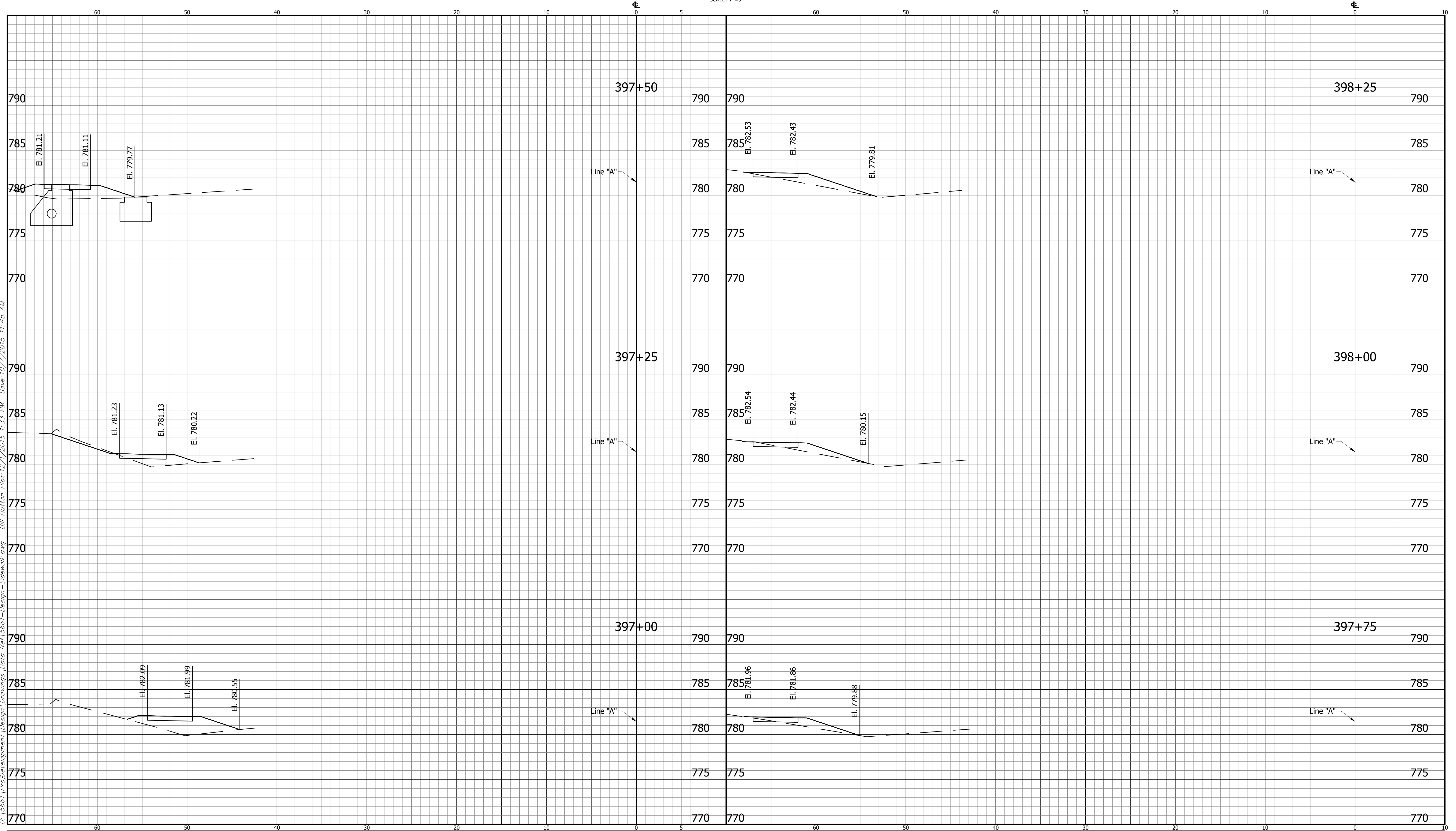

U:\5661\ProDevelopment\Design Drawings\Drawings\Ref\5661-Design-Sidewalk.dwg Bill Hutten Plot: 12/1/2015 1:33 PM Save: 10/17/2015 11:45 AM

<b>CROSS SECTIONS LINE "SW-1"</b>		<b>MAYSVILLE ROAD - INCIDENTAL SIDEWALK FORT WAYNE INDIANA</b>		HORIZONTAL SCALE 1" = 5'	BRIDGE FILE 5661
				VERTICAL SCALE 1" = 5'	DESIGNATION
DESIGNED: EC	DRAWN: BEH	Headquarters 8450 WESTFIELD BLVD., SUITE 300 INDIANAPOLIS, IN 46240-8302 TEL 317-713-4615 FAX 317-713-4616 www.BFSenr.com		SURVEY BOOK	SHEET
CHECKED: ACE	CHECKED: EC			ELECTRONIC	137 OF
		Branch Locations FORT WAYNE 260-459-1532 LOUISVILLE 502-583-1986 LAFAYETTE 765-423-5602 MERRILLVILLE 219-769-2332 PLAINFIELD 317-539-3242		CONTRACT	PROJECT
				N/A	N/A

BFS INC. 5661

CROSS SECTIONS

SCALE: 1"=5'

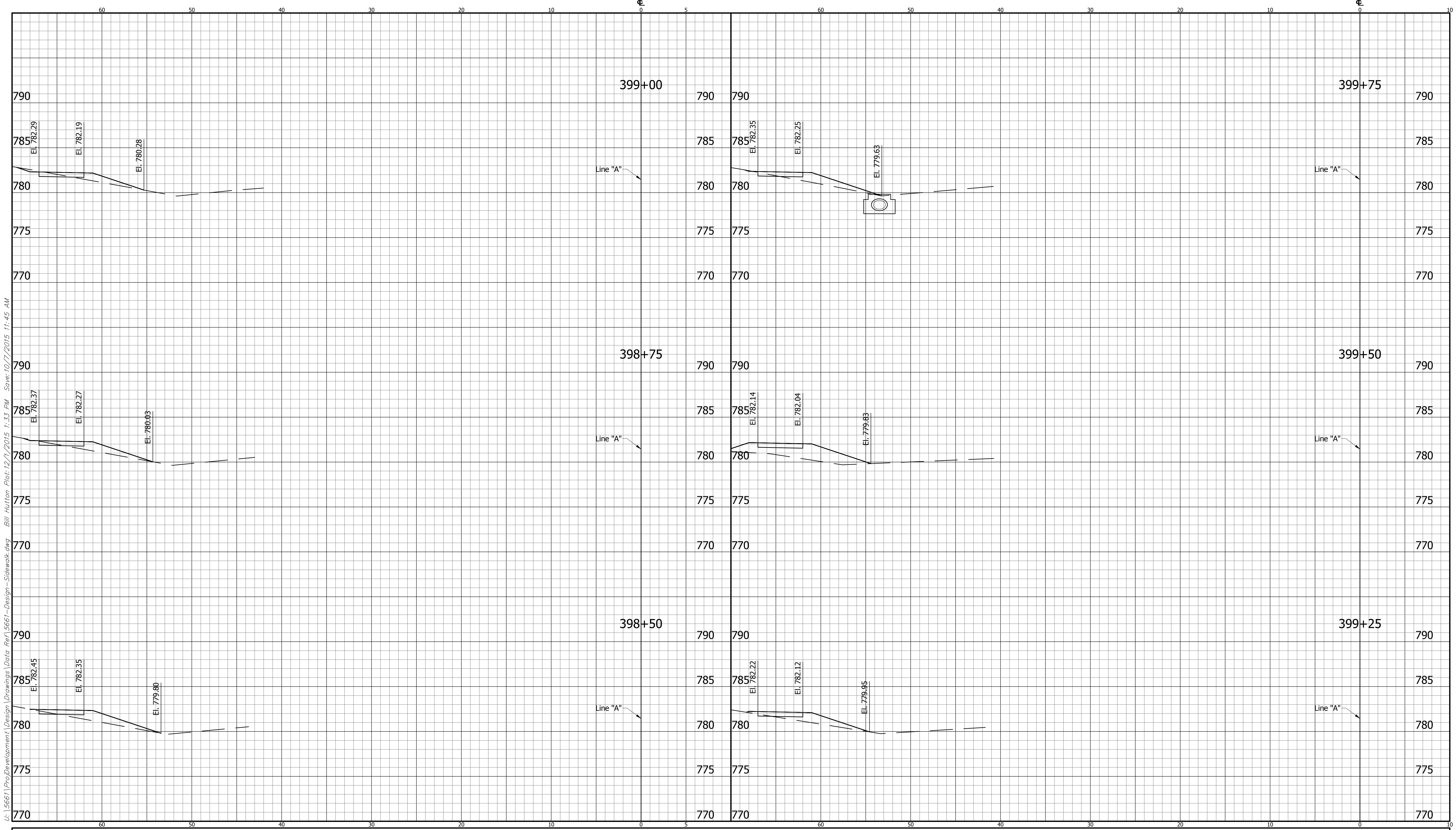

U:\5661\ProDevelopment\Drawings\Drawings\Data\Ref\5661-Design-Sidewalk.dwg Bill Hutten Plot: 12/1/2015 1:33 PM Save: 10/17/2015 11:45 AM

<b>CROSS SECTIONS LINE "SW-1"</b>		<b>MAYSVILLE ROAD - INCIDENTAL SIDEWALK FORT WAYNE INDIANA</b>		HORIZONTAL SCALE 1" = 5'	BRIDGE FILE 5661
DESIGNED: EC	DRAWN: BEH	Headquarters 8450 WESTFIELD BLVD., SUITE 300 INDIANAPOLIS, IN 46240-8302 TEL 317-713-4615 FAX 317-713-4616 www.BFSenr.com		VERTICAL SCALE 1" = 5'	DESIGNATION
CHECKED: ACE	CHECKED: EC			Branch Locations FORT WAYNE 260-459-1532 LOUISVILLE 502-583-1986 LAFAYETTE 765-423-5602 MERRILLVILLE 219-769-2332 PLAINFIELD 317-539-3242	SURVEY BOOK
				ELECTRONIC	138 OF
				CONTRACT	PROJECT
				N/A	

BFS INC. 5661



CROSS SECTIONS

SCALE: 1"=5'

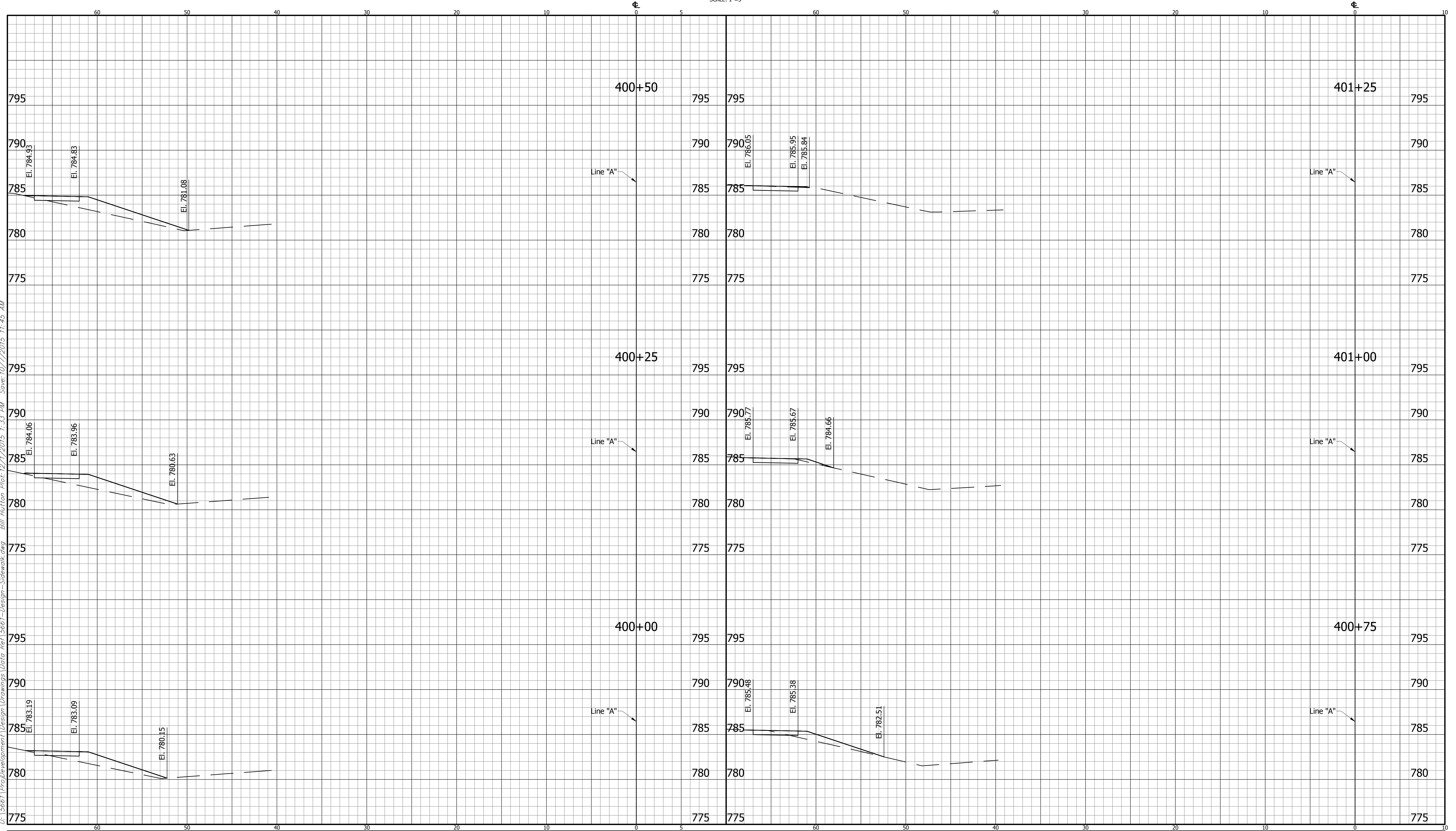

U:\5661\ProDevelopment\Design Drawings\Drawings Data\Ref\5661-Design-Sidewalk.dwg Bill Hutton Plot: 12/1/2015 1:33 PM Save: 10/17/2015 11:45 AM

CROSS SECTIONS  
LINE "SW-1"

MAYSVILLE ROAD - INCIDENTAL SIDEWALK  
FORT WAYNE  
INDIANA

DESIGNED: EC DRAWN: BEH  
CHECKED: ACE CHECKED: EC

Headquarters  
8450 WESTFIELD BLVD., SUITE 300  
INDIANAPOLIS, IN 46240-8302  
TEL 317-713-4615  
FAX 317-713-4616  
www.BFSenr.com



Branch Locations  
FORT WAYNE 260-459-1532  
LOUISVILLE 502-583-1986  
LAFAYETTE 765-423-5602  
MERRILLVILLE 219-769-2332  
PLAINFIELD 317-539-3242

HORIZONTAL SCALE 1" = 5'	BRIDGE FILE 5661
VERTICAL SCALE 1" = 5'	DESIGNATION
SURVEY BOOK	SHEET
ELECTRONIC	139 OF
CONTRACT	PROJECT
N/A	

BFS NO. 5661

CROSS SECTIONS

SCALE: 1"=5'

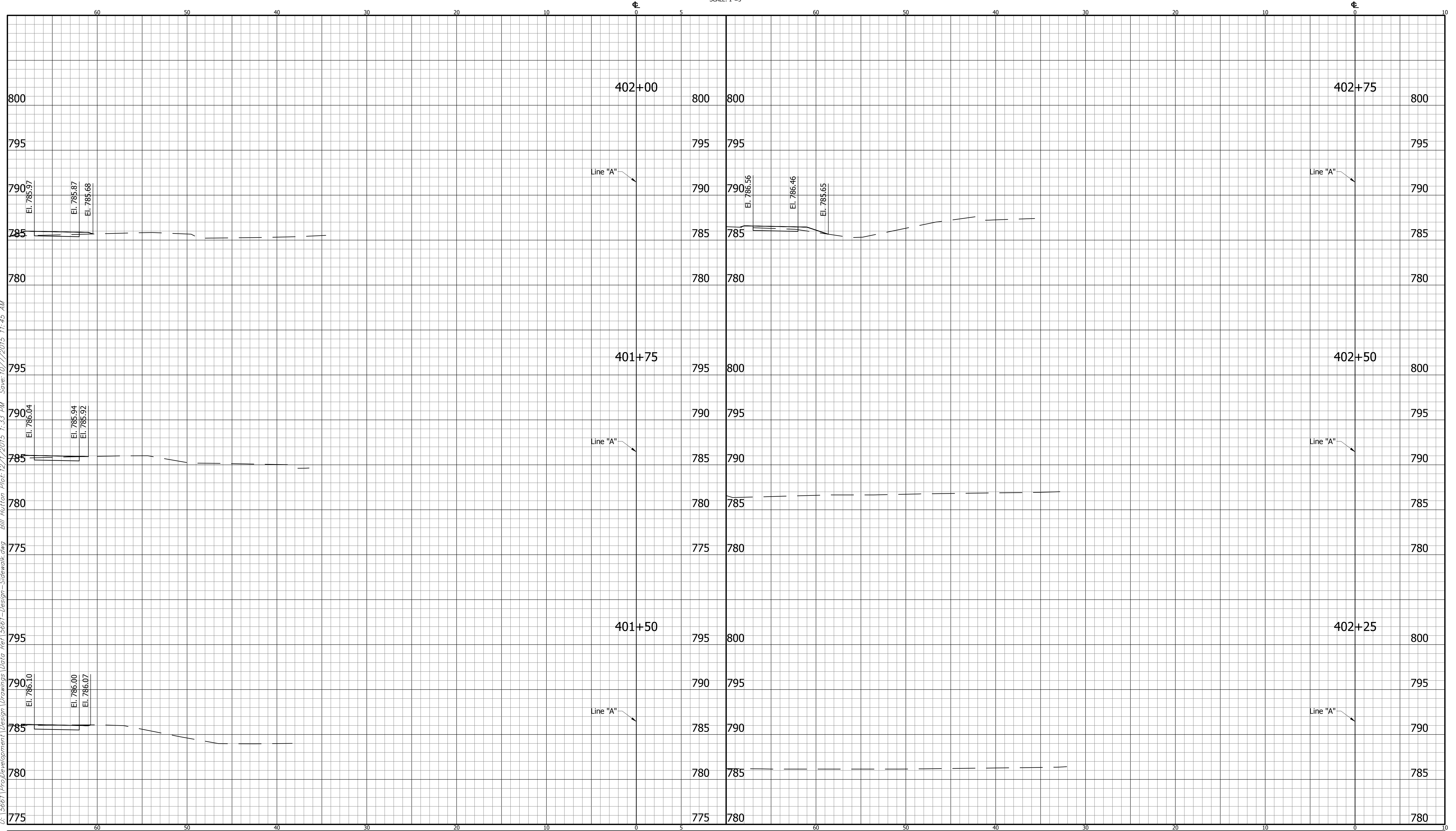

U:\5661\ProDevelopment\Design Drawings\Drawings Data Ref\5661-Design-Sidewalk.dwg Bill Hutton Plot: 12/1/2015 1:33 PM Save: 10/17/2015 11:45 AM

CROSS SECTIONS  
LINE "SW-1"

MAYSVILLE ROAD - INCIDENTAL SIDEWALK  
FORT WAYNE  
INDIANA

DESIGNED: EC DRAWN: BEH  
CHECKED: ACE CHECKED: EC

Headquarters  
8450 WESTFIELD BLVD., SUITE 300  
INDIANAPOLIS, IN 46240-8302  
TEL 317-713-4615  
FAX 317-713-4616  
www.BFSengr.com



Branch Locations  
FORT WAYNE 260-459-1532  
LOUISVILLE 502-593-1986  
LAFAYETTE 765-423-5602  
MERRILLVILLE 219-769-2333  
PLAINFIELD 317-539-3242

HORIZONTAL SCALE 1" = 5'	BRIDGE FILE 5661
VERTICAL SCALE 1" = 5'	DESIGNATION
SURVEY BOOK	SHEET
ELECTRONIC	140 OF
CONTRACT	PROJECT
N/A	

BFS NO. 5661

CROSS SECTIONS

SCALE: 1"=5'

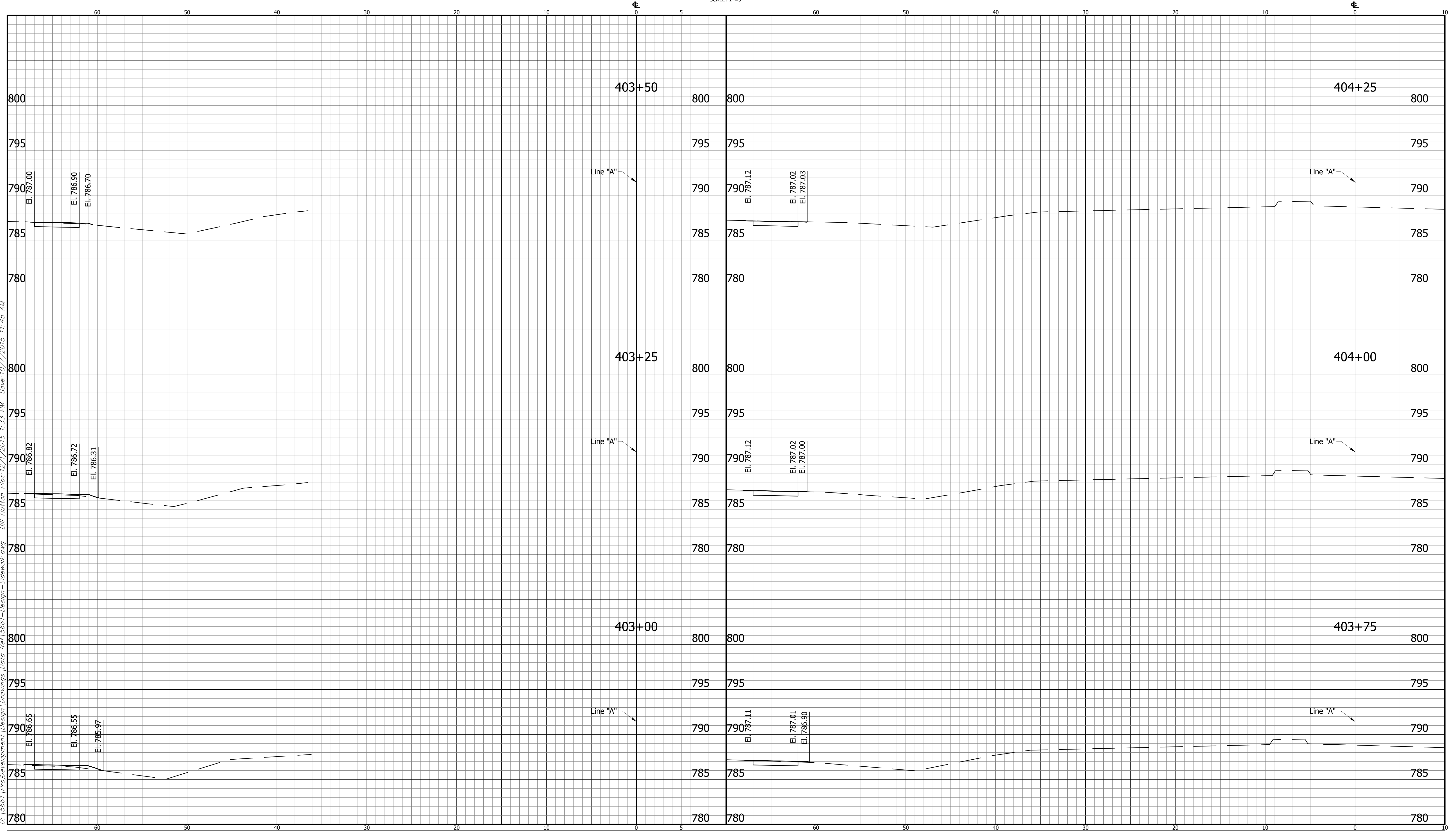

U:\5661\ProDevelopment\Design\Drawings\Drawings Data\Ref\5661-Design-Sidewalk.dwg Bill Hutton Plot: 12/1/2015 1:33 PM Save: 10/17/2015 11:45 AM

CROSS SECTIONS  
LINE "SW-1"

MAYSVILLE ROAD - INCIDENTAL SIDEWALK  
FORT WAYNE  
INDIANA

DESIGNED: EC DRAWN: BEH  
CHECKED: ACE CHECKED: EC

Headquarters  
8450 WESTFIELD BLVD., SUITE 300  
INDIANAPOLIS, IN 46240-8302  
TEL 317-713-4615  
FAX 317-713-4616  
www.BFSengr.com



Branch Locations  
FORT WAYNE 260-459-1332  
LOUISVILLE 502-583-1986  
LAFAYETTE 765-423-5602  
MERRILLVILLE 219-769-2333  
PLAINFIELD 317-539-3242

HORIZONTAL SCALE 1" = 5'	BRIDGE FILE 5661
VERTICAL SCALE 1" = 5'	DESIGNATION
SURVEY BOOK	SHEET
ELECTRONIC	141 OF
CONTRACT	PROJECT
N/A	

5661  
BFS NO.

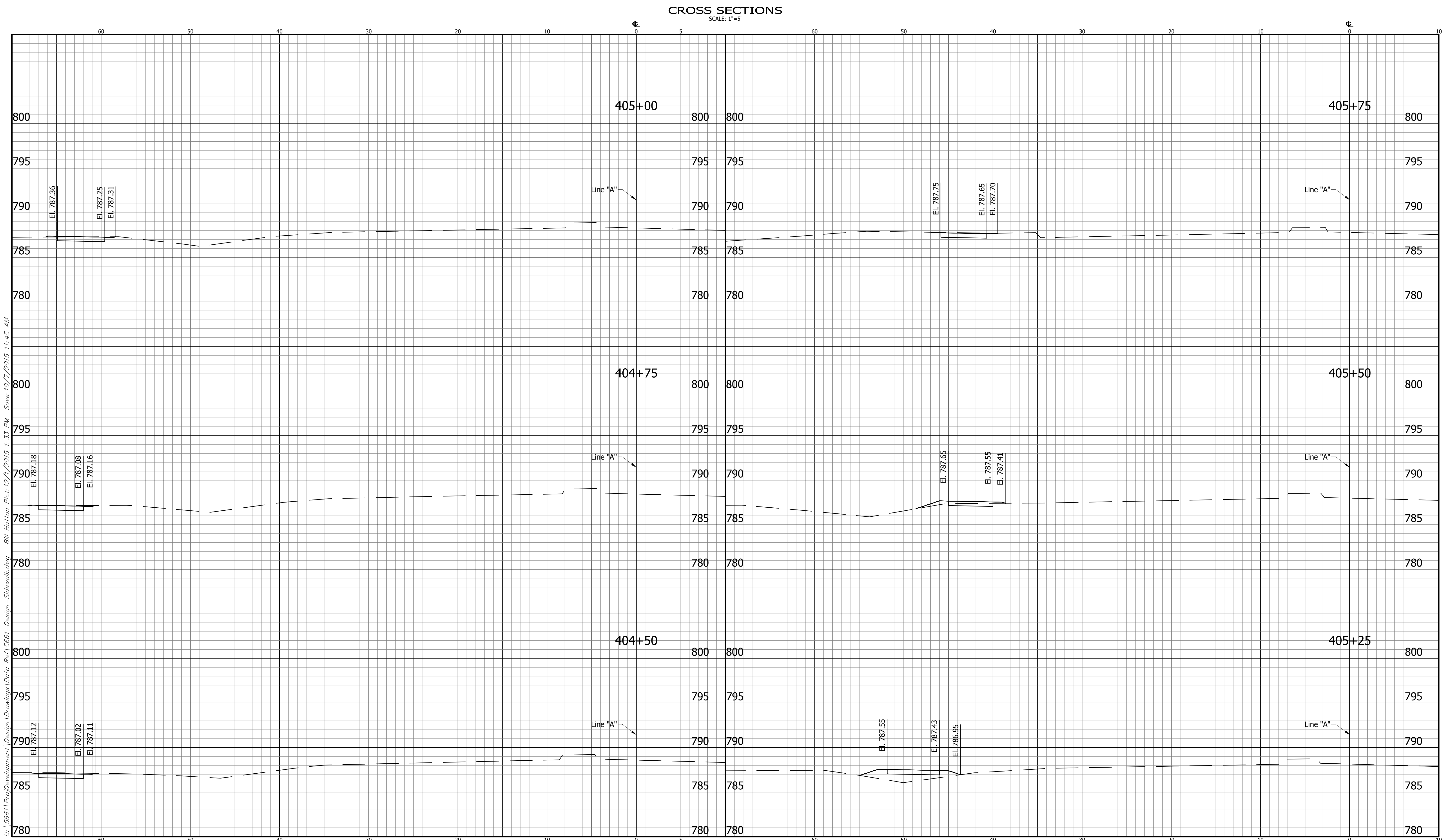

U:\5661\ProDevelopment\Design Drawings\Drawings Data\Ref\5661-Design-Sidewalk.dwg Bill Hutton Plot: 12/1/2015 1:33 PM Save: 10/17/2015 11:45 AM

<b>CROSS SECTIONS</b>		<b>MAYSVILLE ROAD - INCIDENTAL SIDEWALK</b>		BRIDGE FILE
<b>LINE "SW-1"</b>		<b>FORT WAYNE</b>		5661
DESIGNED: EC	DRAWN: BEH			DESIGNATION
CHECKED: ACE	CHECKED: EC			SHEET
		Headquarters 8450 WESTFIELD BLVD., SUITE 300 INDIANAPOLIS, IN 46240-8302 TEL 317-713-4615 FAX 317-713-4616 www.BPSegr.com		BRIDGE FILE 5661 DESIGNATION
		Branch Locations FORT WAYNE 260-459-1532 LOUISVILLE 502-583-1986 LAFAYETTE 765-423-5602 MERRILLVILLE 219-769-2332 PLAINFIELD 317-539-3242		SURVEY BOOK ELECTRONIC 142 OF CONTRACT PROJECT N/A

BPS NO. 5661